



Avigilon Control Center Web Client User Guide

Version: 4.12 Core

Copyright © 2013 Avigilon. All rights reserved.

The information presented is subject to change without notice.

No copying, distribution, publication, modification, or incorporation of this document, in whole or part, is permitted without the express written permission of Avigilon. In the event of any permitted copying, distribution, publication, modification, or incorporation of this document, no changes in or deletion of author attribution, trademark legend, or copyright notice shall be made. No part of this document may be reproduced, stored in a retrieval system, published, used for commercial exploitation, or transmitted, in any form by any means, electronic, mechanical, photocopying, recording, or otherwise, without the express written permission of Avigilon.

Avigilon

Tel +1.604.629.5182

Fax +1.604.629.5183

<http://www.avigilon.com>

Revised 2013-03-12

Table of Contents

Introduction	1
What is the Avigilon Control Center Web Client	1
For More Information.....	1
Avigilon Training Center.....	1
Support.....	1
Upgrades.....	2
Feedback.....	2
Accessing the Web Client	3
Views	5
What are Views?	5
Selecting a Layout for a View.....	5
Editing a View Layout.....	6
Making a View Full Screen.....	8
Ending Full Screen.....	9
Video	10
Monitoring Live Video.....	10
Adding and Removing Cameras in a View	10
Displaying Live Video.....	11
Using Instant Replay	11
Zooming and Panning a Video.....	11
Monitoring PTZ Cameras	12
Triggering Manual Recording.....	17
Monitoring Recorded Video.....	18
Adding and Removing Cameras in a View	18
Displaying Recorded Video.....	19
Zooming and Panning a Video.....	19
Playing Back Recorded Video.....	19

Bookmarking Recorded Video	21
Adjusting Video Display in Image Panels	23
Maximizing an Image Panel	23
Changing the Image Panel Display Quality Settings	24
Changing the Image Panel Display Adjustments Settings.....	25
Searching	26
Performing an Event Search.....	26
Viewing Event Search Results.....	27
Performing a Bookmark Search.....	28
Viewing Bookmark Search Results	29
Performing a Pixel Search	30
Viewing Pixel Search Results	31
Performing a Thumbnail Search	31
Viewing Thumbnail Search Results	32
Exporting	34
Exporting a Snapshot of an Image.....	34
Exporting Recorded Video and Images	37
Accessing the Export Tab	37
Exporting Native Video.....	37
Exporting AVI Video	39
Exporting PNG, JPEG or TIFF Images.....	41
Exporting PDF and Print Images.....	43

Introduction

What is the Avigilon Control Center Web Client

The Avigilon Control Center Web Client is a simplified, web-based version of the Avigilon Control Center Client software. The Web Client allows you to access any camera that is connected to an Avigilon Control Center Server.

Through the Web Client you can monitor live and recorded video, and search or export events in the camera's recording history.

The Web Client can be accessed from any Internet Explorer browser that is connected to your local network.

For More Information

Visit Avigilon at <http://www.avigilon.com/> for additional product documentation.

Avigilon Training Center

The Avigilon Training Center provides free online training videos that demonstrate how to set up and use the Avigilon Surveillance System. Register online at the Avigilon Partner Portal site to begin: <http://avigilon.force.com/login>

Support

For additional support information, visit <http://avigilon.com/#/support-and-downloads/>.

Regular Avigilon Customer Support Center hours of operation are from 6:00 a.m. to 6:00 p.m. Pacific Standard Time (PST) and can be reached by calling the toll-free number: +1.888.281.5182.

E-mails can be sent to: support@avigilon.com.

For emergency technical support 24 hours a day, 7 days a week, please call the Avigilon Emergency Technical Support Hotline at +1.604.506.3117.

Upgrades

Software and firmware upgrades will be made available for download as they become available. Check <http://avigilon.com/#/support-and-downloads/> for available upgrades.

Feedback

We value your feedback. Please send any comments on our products and services to feedback@avigilon.com

Accessing the Web Client

Note: The Web Client is only compatible with the Internet Explorer browser.

To access the Web Client, you need the Avigilon server's IP address and port number. This information is available in the *Avigilon Control Center Admin Tool* installed on the server. See the *Avigilon Control Center Server User Guide* for more information.

1. To access the Web Client, open Internet Explorer and enter the following address:
`http://<server ip address>:<port number>/` (For example, `http://192.168.2.62:50083/`)

If you have not accessed the Web Client before, you may be prompted to install the required plug-in software before the Web Client will open.

2. When the login screen appears, enter your username and password for the server.

The Web Client is opened in your browser, and you can access the video and cameras connected to the server.

Note: You can only access one server at a time through the Web Client.

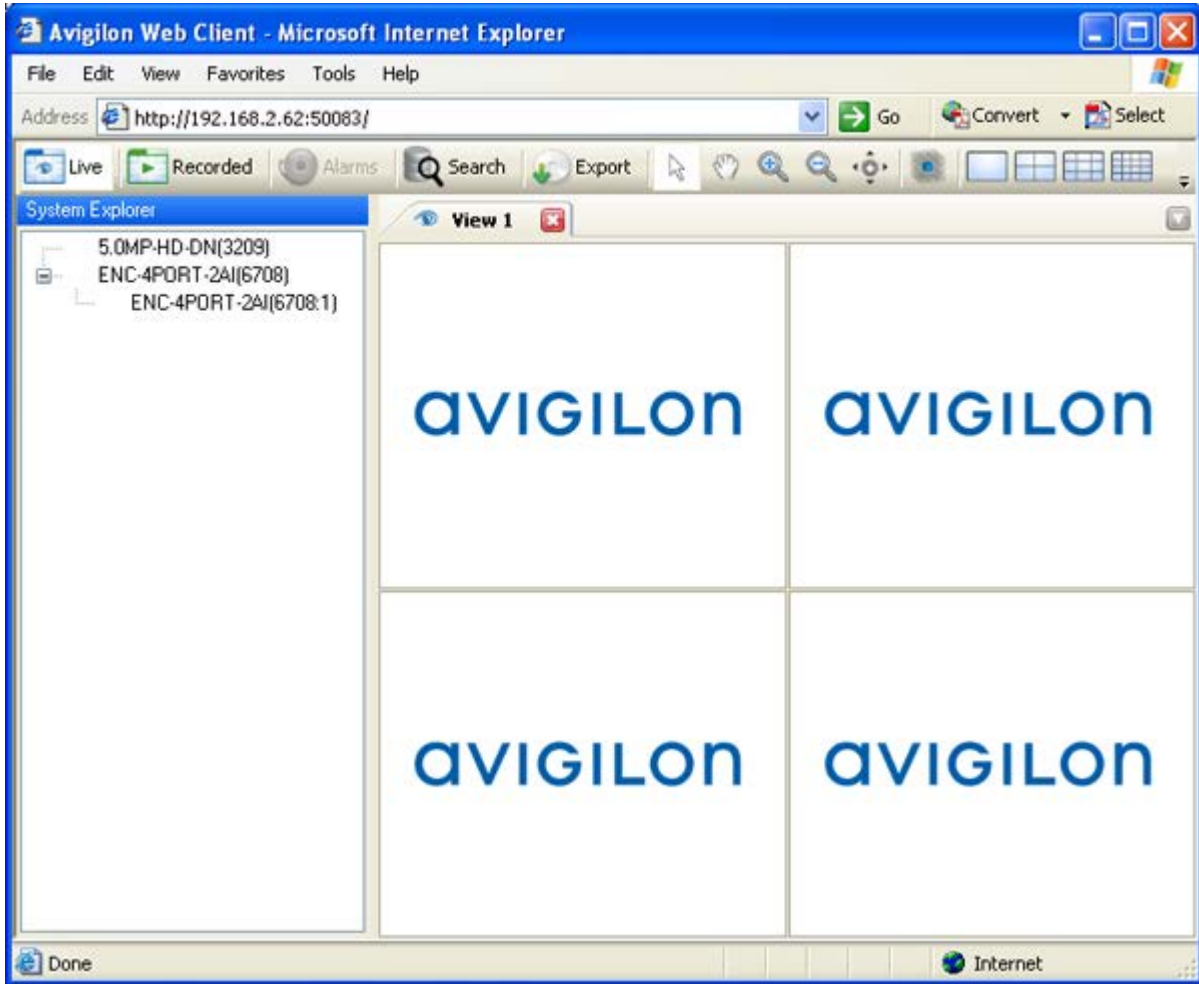

Figure A. Avigilon Control Center Web Client

Views

What are Views?

A View is a tab composed of image panels that allows you to organize how video is displayed.

For example, you can choose to display video from multiple cameras at the same time by using different layouts.

Selecting a Layout for a View

You can organize how video is displayed by selecting a View layout. The figure shows the default View layouts.

- On the toolbar, select the **Change Layout** button then select one of the layout options.

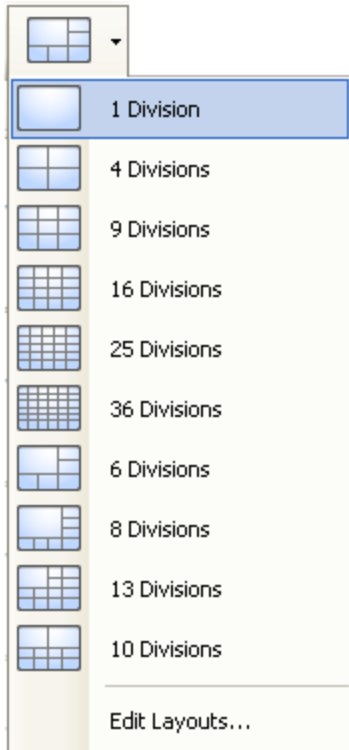

Figure A. Layouts on the toolbar

Editing a View Layout

If the default View layouts do not fit your surveillance requirements, you can customize a View layout.

1. On the toolbar, select the **Change Layout** button then select **Edit Layouts**.

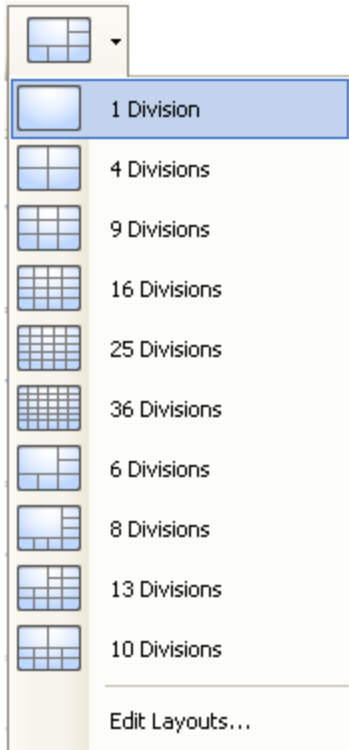

Figure A. Layouts on the Toolbar

2. In the Edit Layouts dialog box, select the layout you want to change.
3. Enter the number of **Columns** and **Rows** you want in your layout.
4. In the layout diagram, do any of the following to further customize the layout.

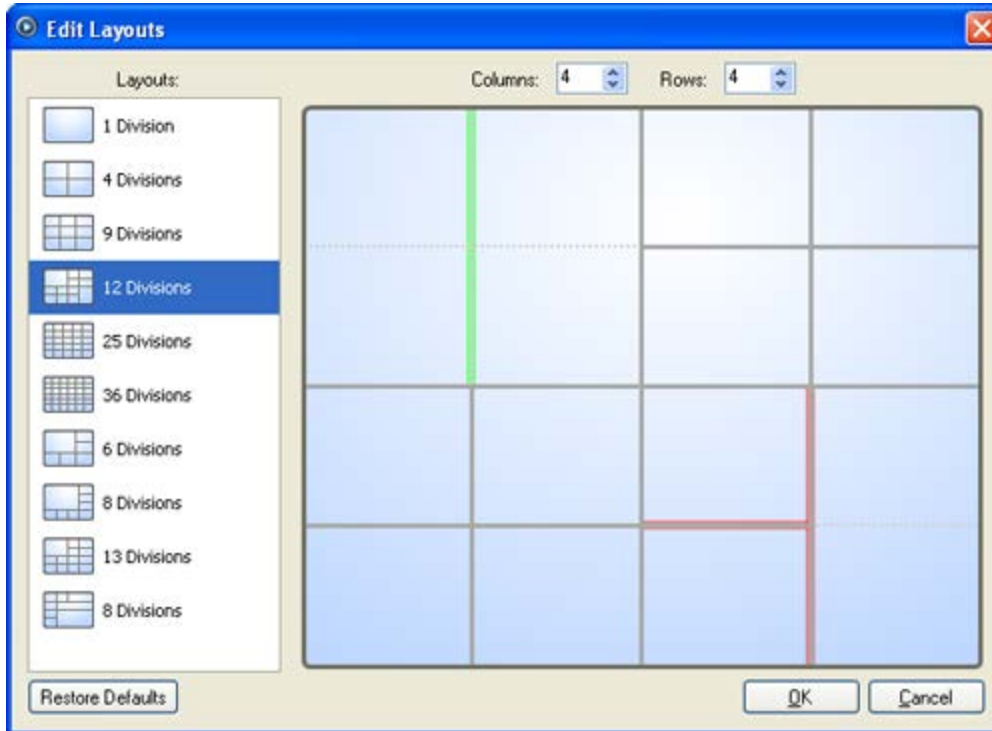

Figure B. Edit Layouts dialog box

- To create a larger image panel, select a grey line to delete the border between two image panels. When a line is highlighted in red, the line can be deleted.
- To restore an image panel, select a dotted line to divide a large image panel into two. When a dotted line is highlighted in green, the line can be restored.
- To restore all default View layouts, click **Restore Defaults**. All custom layouts in the Layouts list will be replaced.

Note: You can only add or subtract lines to create a rectangular shape.

5. Click **OK** to save your changes. The previous View layout has been replaced with your customized layout.

Tip: The keyboard commands used to access View layouts are linked to the layout's position on the View Layouts list. For example, if your custom layout is placed at the top of the Layouts list (layout 1), you can press Alt + 1 to use that layout.

Making a View Full Screen

You can maximize a View to make full use of a monitor.

- On the toolbar, click  **Full Screen**.

Ending Full Screen

- On the toolbar at the top left of the screen, click  **End Full Screen**.

Tip: The toolbar is hidden when the application is idle. Move your mouse to display the toolbar.

Video

The Avigilon Control Center Web Client allows you to monitor video from any computer that is connected to your local network.

You can configure View tabs to display video in multiple image panels, zoom in on the video image, or use the Timeline to control the playback of recorded video, etc.

Note: Some features are not displayed if the server does not have the required license, or if you do not have the required user permissions.

Monitoring Live Video

While monitoring live video, you can perform any of the following procedures in the Web Client.

Adding and Removing Cameras in a View

To monitor video, add a camera to a View. The camera video can be removed from the View when it is no longer needed.

Adding a Camera to a View

Perform one of the following:

- Drag the camera from the System Explorer to an empty image panel in the View.
- Double-click a camera in the System Explorer.
- In the System Explorer, right-click the camera and select **Add to View**.

The camera is added to the next empty image panel in the View layout.

Tip: You can drag the same camera to multiple image panels to watch the video at different zoom levels.

Removing a Camera From a View

Perform one of the following:

- Right-click the image panel and select **Close**.
- Inside the image panel, click  **Close**.

Displaying Live Video

Once a camera has been added to an image panel, you can choose to watch the live video stream. You can set the entire View to display live video, or only set specific image panels to display live video.

Live video have a blue border around the image panel.

- To display live video in a View, click  **Live**.
- To switch a single image panel to display live video, right-click the image panel and select **Live**.

Using Instant Replay

To review an event that just occurred, you can immediately access recently recorded video through the instant replay feature.

- Right-click the image panel and select one of the instant replay options:
 - **Replay - 30 Seconds**
 - **Replay - 60 Seconds**
 - **Replay - 90 Seconds**

The image panel immediately plays back the camera's most recently recorded video.

Zooming and Panning a Video

The zoom and pan tools allow you to focus on specific areas in a video.

Using the Zoom Tools

The most common way to zoom in and out of the video image is to rotate the scroll wheel on your mouse. The software also includes a set of Zoom tools that can be used with your mouse:

1. Select a Zoom tool:

- On the toolbar, click  **Zoom In Tool** or  **Zoom Out Tool**.

2. Click the image panel until you reach the desired zoom depth.

Using the Pan Tools

You can right-click and drag inside an image panel to pan the video image. Or, you can use the Pan tool:

1. Select the Pan tool:

- On the toolbar, click  **Pan Tool**.

2. Drag the video image in any direction inside the image panel.

Monitoring PTZ Cameras

PTZ cameras can be controlled through the image panel onscreen controls or by using the tools in the PTZ Controls pane.

Be aware that some of tools and features may not be displayed if they are not supported by your camera.

Controlling PTZ Cameras

Pan, Tilt, Zoom (PTZ) controls allow you to control cameras with PTZ functionality. You can control a PTZ camera by using the onscreen controls or by using the tools in the PTZ Controls pane.

1. To display the PTZ Controls, click  **PTZ Controls**.

The PTZ Controls are displayed below the System Explorer. If the PTZ Controls are unavailable, select an image panel that is displaying video from a PTZ camera.

Note: The controls may appear different depending on the camera. Some options are disabled or hidden if they are not supported by the camera.

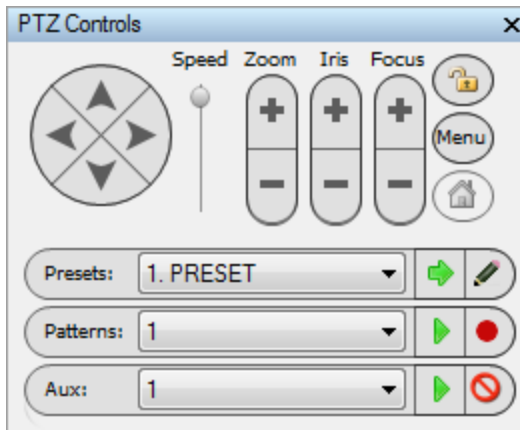

Figure A. PTZ Controls

2. To pan or tilt, perform one of the following:
 - Click the round **Pan/Tilt** arrow buttons in the PTZ Controls. The speed of the pan/tilt movements can be adjusted using the **Speed** slider.
 - In the image panel, drag your mouse from center to move the camera in that direction. The farther the cursor is from the center of the image panel, the faster the camera will move.
 - If the camera supports Click to Center, click anywhere on the image panel to center the camera to that point.

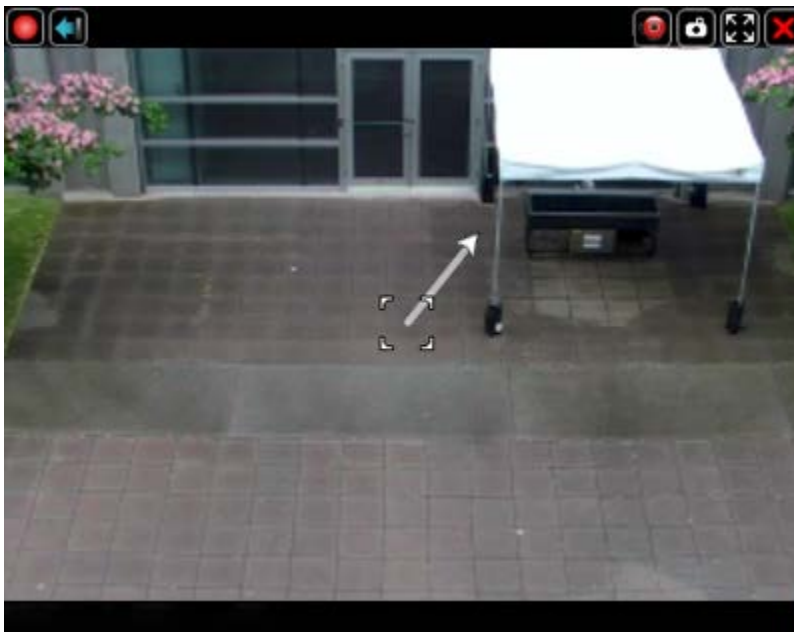



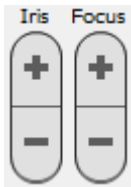







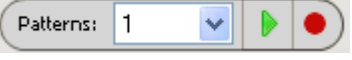



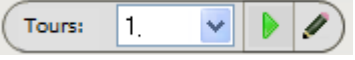









Figure B. PTZ Onscreen Controls

3. Use the other PTZ controls to perform any of the following:

Action	Control	Procedure
To zoom		<ul style="list-style-type: none"> Click the  and  buttons. Click the image panel and use the mouse scroll wheel to zoom in and out. If the camera supports Drag to Zoom, click and drag to create a green box to define the area you want to zoom in and see. Right-click the image panel and select Zoom Out Full.
To control the Iris or Focus		Click the  and  buttons.
To program a PTZ preset		<ol style="list-style-type: none"> Move the camera's field of view into position. In the PTZ Controls pane, select a preset number and click . In the Preset Name dialog box, enter a name for the preset and click OK.
To activate a PTZ preset		Select a preset and click  .
To return to the Home preset position		If the PTZ camera supports a Home preset position, the  button is enabled. Click the button to return the camera to its Home position.
To program a PTZ pattern		<ol style="list-style-type: none"> In the PTZ Controls pane, select a pattern number and click . Use the PTZ controls to move the camera and create the pattern.

		3. Click  .
To activate a PTZ pattern		<p>In the PTZ Controls pane, select a pattern number and click .</p> <p>The pattern will repeat until the pattern is stopped or another pattern is run.</p>
To activate a PTZ tour		<p>In the PTZ Controls pane, select a tour number and click .</p> <p>The tour will repeat until stopped or until other PTZ controls are used.</p> <p>To program a PTZ tour, see Programming PTZ Tours.</p>
To activate an auxiliary command		<ol style="list-style-type: none"> 1. Select an aux command number and click . 2. Click  to turn off the auxiliary output.
To display the PTZ camera onscreen menu		<ol style="list-style-type: none"> 1. Click the Menu button. 2. In the PTZ Controls pane, use the Pan/Tilt buttons to navigate the menu. <p>Use the Pan/Tilt buttons to navigate the menu.</p> <p>Use the Zoom buttons to modify your selection choices.</p> <p>Use the Focus buttons to confirm or cancel your selections.</p>
To lock the PTZ controls		<p>Click .</p> <p>No other user will be able to use the PTZ controls for this camera until you unlock the controls or log out.</p>

Programming PTZ Tours

If the PTZ camera supports guard tours, the tours can be programmed through the PTZ Controls pane. Tours allow the PTZ camera to automatically move between a series of preset positions, and can be set to pause at each preset for a specific amount of time for video monitoring.



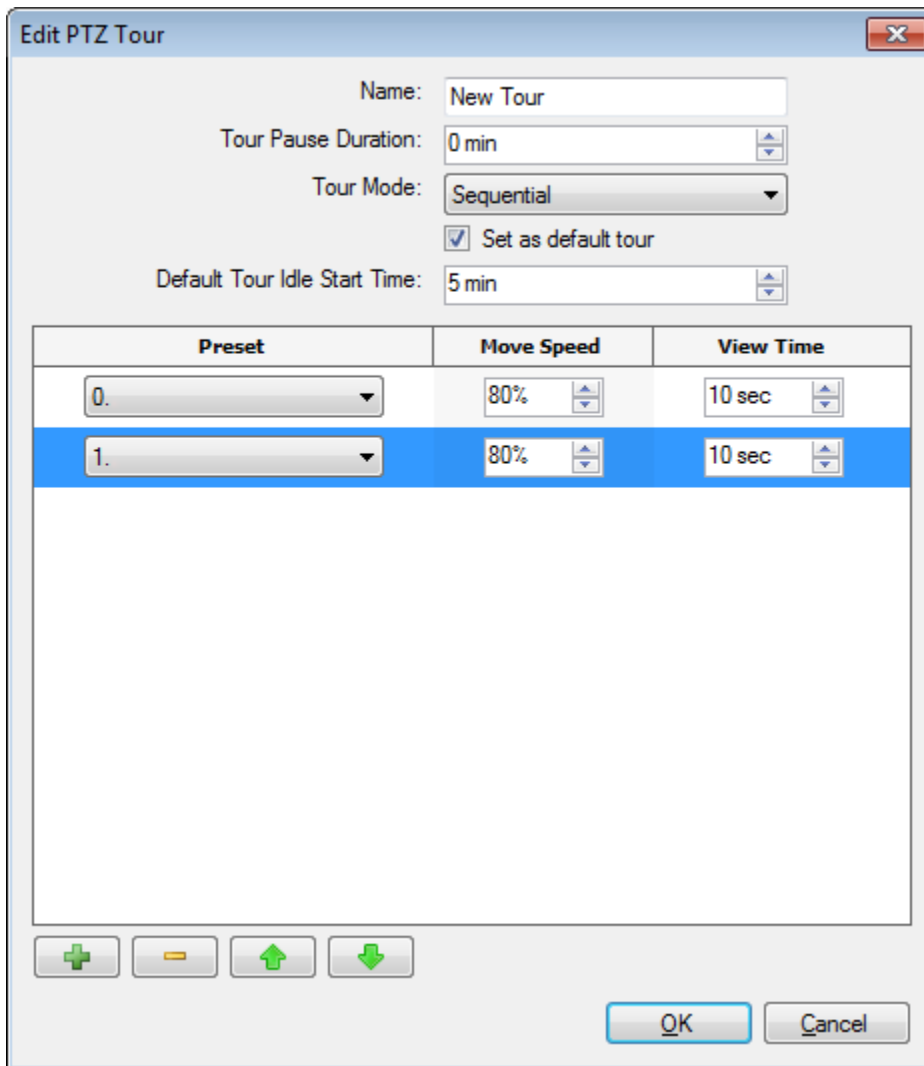

1. Create all the PTZ presets you need for this tour. See [Controlling PTZ Cameras](#) for more information.
2. In the PTZ Controls pane, select a tour number then click . The Edit PTZ Tour dialog box is displayed.



Preset	Move Speed	View Time
0.	80%	10 sec
1.	80%	10 sec

Figure A. Edit PTZ Tour dialog box



3. In the Edit PTZ Tour dialog box, give the tour a name.
4. In the **Tour Pause Duration** field, enter the amount of time before a tour repeats. Tours repeat until manually stopped, or until other PTZ controls are used.

5. In the **Tour Mode** drop down list, select one of the following:
 - o **Sequential:** the PTZ camera will go to each preset in the set order.
 - o **Random:** the PTZ camera will go to each preset in random order.
6. Select the **Set as default tour** check box if you want this tour to run automatically.
 - o The **Default Tour Idle Start Time** field is now enabled, enter the amount of time the PTZ camera must be idle for before this tour automatically begins.
7. To add a preset, click  and a preset is added to the list.
6.
 - a. In the Preset column, select a preset from the drop down list.
 - b. In the Move Speed column, enter how fast you want the PTZ camera to move to this preset. The speed is 80% by default.
 - c. In the View Time column, enter the amount of time you want the PTZ camera to stay at this preset position. The view time is 10 seconds by default.
 - d. Repeat step 7 until all the presets for this tour have been added.
7. To remove a preset, select the preset then click .
8. To re-order a preset, select the preset then click  or . The preset order only affects tours that use Sequential mode.
9. Click **OK** to save the tour.

Triggering Manual Recording

Cameras are set up to follow a recording schedule. If a camera is not recording an event that you think is noteworthy, you can tell the camera to record outside its recording schedule.

The following table explains the different camera recording states.

		
Blue = recording	Red = recording triggered by an event	Grey = not recording

Starting and Stopping Manual Recording

- In the top-left corner of the image panel, click the Record Indicator icon to start manual recording.



The record indicator is highlighted in blue to show that the camera is recording. Manual recording continues until it is stopped, or until the maximum manual recording time is reached.

- Click the record indicator again to stop manual recording.



Monitoring Recorded Video

While monitoring recorded video, you can perform any of the following procedures in the Web Client.

Adding and Removing Cameras in a View

To monitor video, add a camera to a View. The camera video can be removed from the View when it is no longer needed.

Adding a Camera to a View

Perform one of the following:

- Drag the camera from the System Explorer to an empty image panel in the View.
- Double-click a camera in the System Explorer.
- In the System Explorer, right-click the camera and select **Add to View**.

The camera is added to the next empty image panel in the View layout.

Tip: You can drag the same camera to multiple image panels to watch the video at different zoom levels.

Removing a Camera From a View

Perform one of the following:

- Right-click the image panel and select **Close**.
- Inside the image panel, click  **Close**.

Displaying Recorded Video

Once a camera has been added to an image panel, you can choose to watch the camera's recorded video. You can set the entire View to display recorded video, or only set specific image panels to display recorded video.

Recorded video have a green border around the image panel.



- To display recorded video in a View, click  **Recorded**.
- To switch a single image panel to display recorded video, right-click the image panel and select **Recorded**.

Zooming and Panning a Video

The zoom and pan tools allow you to focus on specific areas in a video.

Using the Zoom Tools

The most common way to zoom in and out of the video image is to rotate the scroll wheel on your mouse. The software also includes a set of Zoom tools that can be used with your mouse:

1. Select a Zoom tool:
 - On the toolbar, click  **Zoom In Tool** or  **Zoom Out Tool**.
2. Click the image panel until you reach the desired zoom depth.

Using the Pan Tools

You can right-click and drag inside an image panel to pan the video image. Or, you can use the Pan tool:

1. Select the Pan tool:
 - On the toolbar, click  **Pan Tool**.
2. Drag the video image in any direction inside the image panel.

Playing Back Recorded Video

The Timeline displays when video was recorded and lets you play back the recordings.

The colored bars on the Timeline show the camera's recording history:

- A red bar shows the camera recorded an event.
- A blue bar shows the camera recorded video.
- White areas show that the camera did not record any video.
- An orange bar is a bookmark in the camera's recording history.

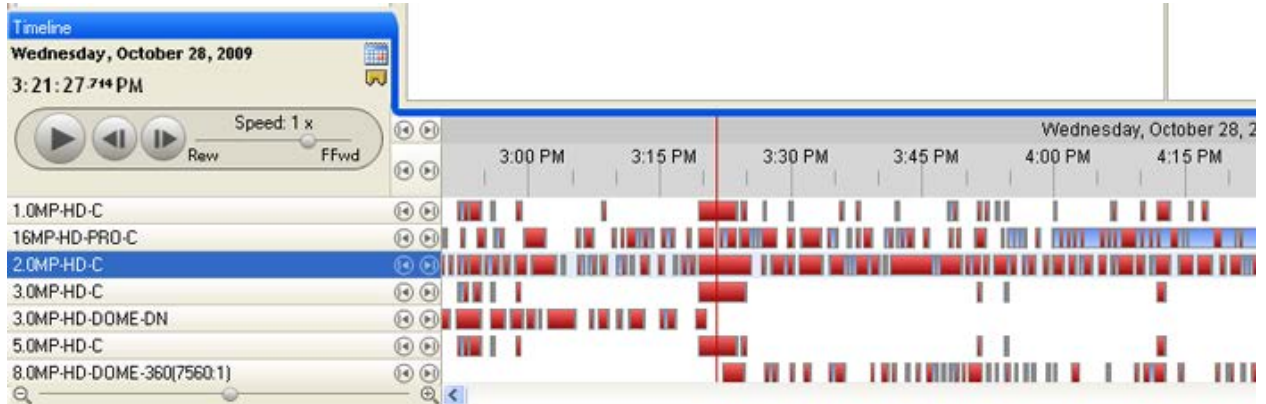





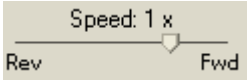

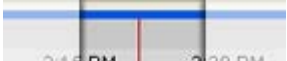



Figure A. Playback tools on the Timeline

Use any of the following controls to playback the recorded video files:

Action	Control	Procedure
To select a playback time		<ul style="list-style-type: none"> • Click the calendar icon and select a date and time. • Or, click on a point in the Timeline.
To add a bookmark		Click Add Bookmark to add a bookmark on the Timeline.
To start playback		Click Play .
To stop playback		Click Pause .
To move forward a frame		Click Step Forward .
To move back a frame		Click Step Backward .

To control the playback direction and speed		<p>Drag the slider to the right to move the video forward. Drag the slider to the left to move the video backward.</p> <p>The farther away the slider is from center the faster the playback speed.</p>
To jump forward or back on the Timeline		<p>On the Timeline, click one of the Go Forward or Go Back buttons to move to different points on the Timeline.</p>
To expand the Timeline to a specific moment in time		<ul style="list-style-type: none"> • Move the slider on the bottom right to zoom in or out on the Timeline. • Or, you can place your mouse over the Timeline and use the scroll wheel to zoom in or out on the Timeline.
To center the Timeline on the time marker		<p>Right-click the Timeline, and select Center on Marker.</p>
To move through the Timeline quickly with the time marker		<p>Drag the time marker through the Timeline.</p>
To pan the Timeline		<ul style="list-style-type: none"> • Move the horizontal scroll bar under the Timeline. • Or, right-click and drag the Timeline.

Bookmarking Recorded Video

You can add bookmarks to recorded video to help you find and review an event later. Bookmarked video can be protected against scheduled data cleanup so the video is never deleted.

Adding a Bookmark

1. To open the Edit Bookmark dialog box, perform one of the following:
 - On the Timeline, click  **Add Bookmark**.
 - Drag the time marker to where you want to start the bookmark, then right-click and select **Add Bookmark**.

The Edit Bookmark dialog box appears, and the bookmark time range is highlighted on the Timeline

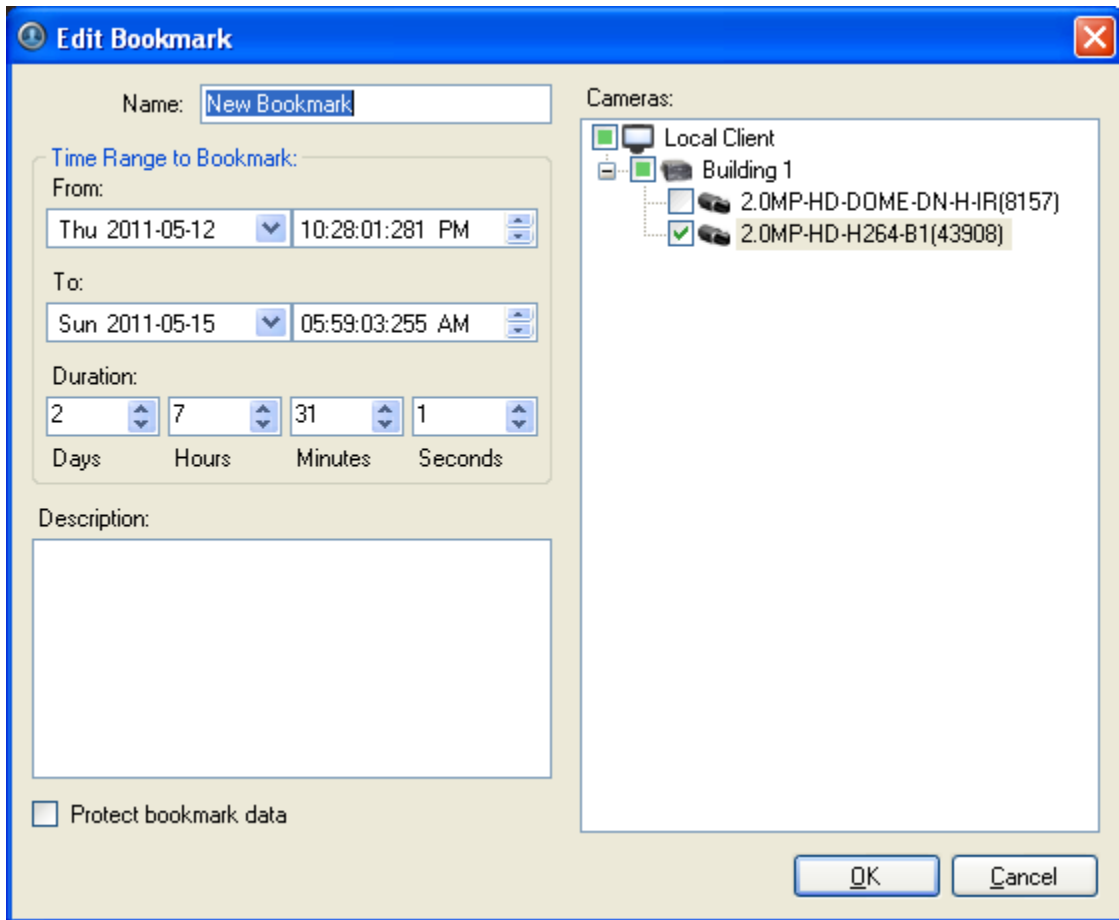

Figure A. Add Bookmark dialog box

2. Enter a name for the bookmark.
3. In the Cameras pane, select all the cameras that are attached to this bookmark.

Note: You can only bookmark multiple cameras from the same server.

4. In the Time Range to Bookmark area, enter the time you want to bookmark.
You can also move the black time range markers on the Timeline to adjust the time range.
5. In the **Description** field, enter any information about the bookmark.
6. To protect the bookmark video from being deleted, select the **Protect bookmark data** check box.

Note: Protected bookmarks are never deleted. Be aware that bookmarked video take up space and become the oldest video on the server.

7. Click **OK**.

Editing, Deleting or Exporting a bookmark

1. Click the bookmark on the Timeline then perform one of the following:

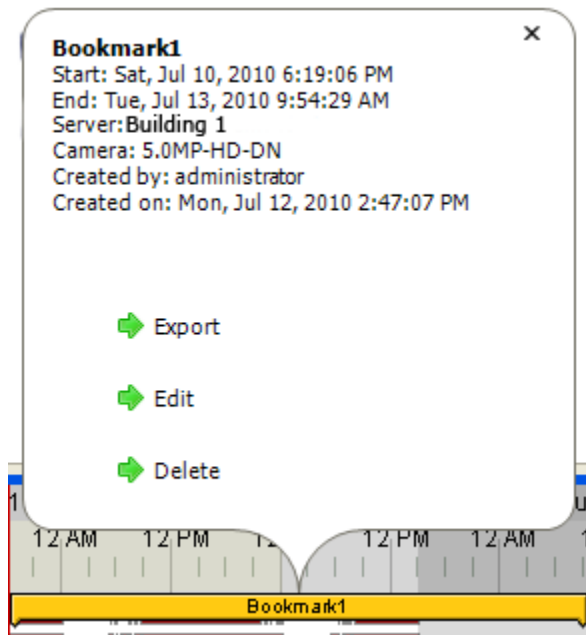

Figure B. Bookmark properties

To	Do this...
Edit a bookmark	Click Edit then make your changes.
Delete a bookmark	Click Delete . When the confirmation dialog box appears, click Yes .
Export a bookmark	Click Export then complete the Export tab.

Adjusting Video Display in Image Panels

You can adjust the image panel display settings to improve the video display on your monitor.

Maximizing an Image Panel

You can maximize an image panel to enlarge the video display.

Maximizing an Image Panel

Perform one of the following:

- Right-click an image panel and select **Maximize**.
- Inside the image panel, click  **Maximize**.
- Double-click the image panel.

Restoring an Image Panel

Perform one of the following:

- Right-click the maximized image panel and select **Restore Down**.
- Inside the image panel, click  **Restore Down**.
- Double-click the image panel.

Changing the Image Panel Display Quality Settings

If you do not have enough network bandwidth or processing power, you may not be able to watch video at the full image rate and full quality. You can bias the image panels to display video in high quality and low frame rate, or low quality and high frame rate.

1. Click  **Change Display Quality** to open the Change Display Quality dialog box.
2. In the Change Display Quality dialog box, select one of the following:

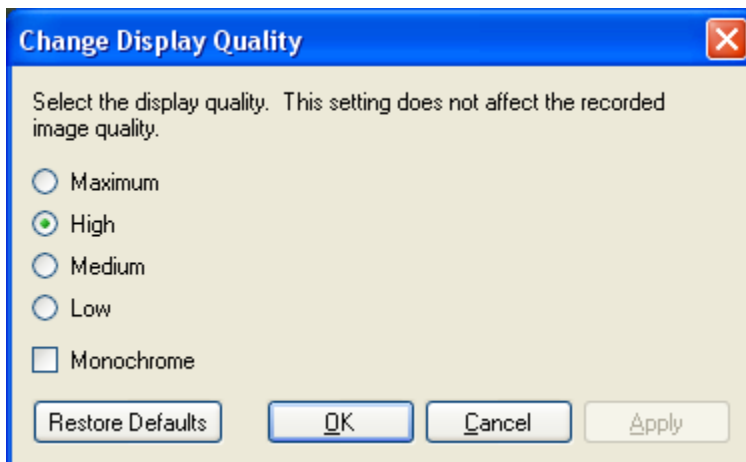

Figure A. Change Display Quality dialog box

- **Maximum:** displays the full video resolution with the lowest image rate.
 - **High:** displays 1/4 of the full video resolution.
 - **Medium:** displays 1/16 of the full video resolution.
 - **Low:** displays 1/64 of the full video resolution with the highest image rate.
3. Select the **Monochrome** check box to display the video in black and white.
 4. Click **OK**.

Changing the Image Panel Display Adjustments Settings

You can change the image panel display settings to bring out video details that are hard to see with the image panel's default settings.

1. Right-click an image panel and select **Display Adjustments....**

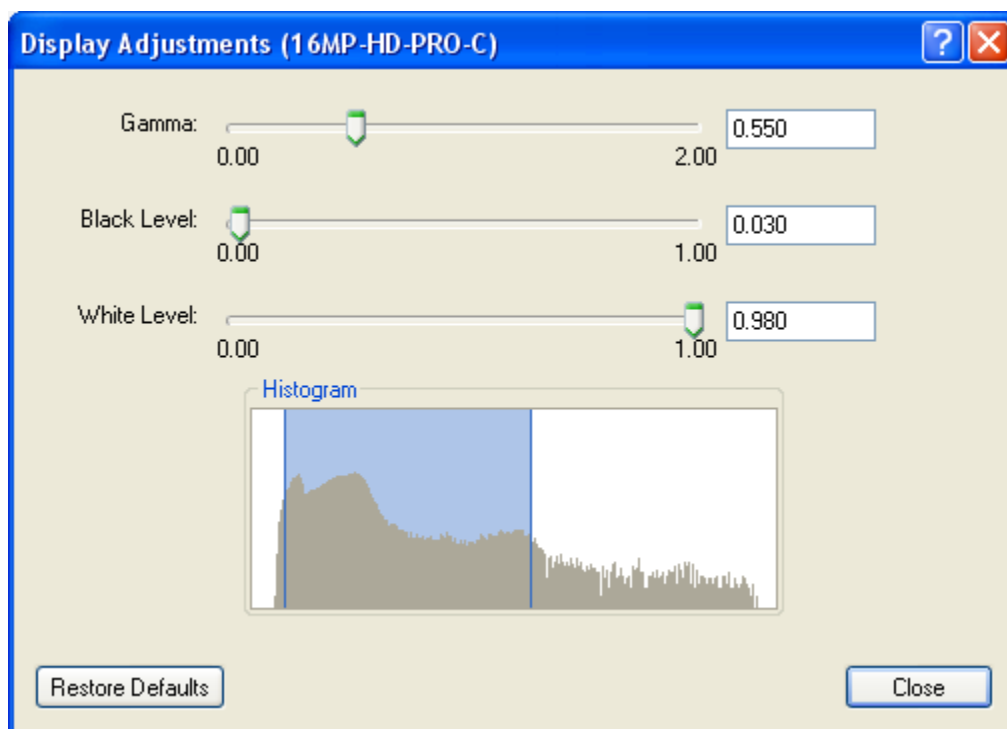

Figure A. Display Adjustments dialog box

2. Move the sliders to adjust the **Gamma**, **Black Level** and **White Level**.

The image panel displays a preview of your changes.

3. Click **Restore Defaults** to clear your changes.
4. Click **Close** to save your changes.

Searching

You can search for recorded video by events, thumbnails or POS transactions.

Note: Some features are not displayed if the server does not have the required license, or if you do not have the required user permissions.

Performing an Event Search

The Event Search allows you to search for a specific motion events and digital input events.

1. Click  **Search** to open the Search tab.
2. In the Search tab, select **Event Search**.

The Search:Event tab is displayed.

The screenshot shows the 'Search Event' interface. At the top left is a video preview window showing a hallway with a water cooler and a chair. To the right of the video are search filters: 'Time Range to Search' (From: Tue 2011-06-28 01:55:03.345 PM, To: Tue 2011-06-28 02:21:10.747 PM), 'Duration' (0 days, 26 hours, 7 minutes, 7 seconds), and 'Events to Search For' (Motion Events, Digital Input Events). On the far right is the 'Cameras to Search' list, including 'Local Client', 'BuildingA', and several camera models like '16MP-HD-PRD-C - 85mm', '2.0MP-HD-H264-D1(100)', '5.0MP-HD-DN', and 'ENC-4PORT'. A 'Start Search' button is at the bottom right of the filters.

Below the filters is a 'Search Results' table with columns: Type, Server, Camera, Source, Start Time, and Duration. The table lists various motion and digital input events. To the right of the table is a 'Motion Event' details panel showing the start and end times of the selected event and options to export or bookmark it.

At the bottom is a timeline for 'Tuesday, June 28, 2011' from 1:40 PM to 2:30 PM. A black bar highlights the search time range from approximately 1:55 PM to 2:21 PM. Below the timeline are several colored bars representing different camera feeds.

Figure A. Search: Event tab

3. In the Camera to Search area, select all the cameras you want to include in the search.
4. In the Time Range to Search area, set the date and time range of your search. The time range is highlighted on the Timeline by the black time range markers. You can also drag the time range markers to modify the time range.
5. In the Events to Search For area, select the types of events to include in the search.
6. Click **Start Search**.

Viewing Event Search Results

1. In the Search Results area, select a search result. The event is highlighted on the Timeline and the video is displayed in the search image panel. Details about the search result are displayed on the right.

Tip: You can change the size of the image panel by moving the edge of the search results.

2. Use the Timeline controls to review the event.
See [Playing Back Recorded Video](#) for more information.
3. If you want to further refine your search, click **Perform a pixel search on this event**. You can now search for any pixel movement in the selected result.
See [Performing a Pixel Search](#) for more information.
4. Click **Export this event** to export the selected event video.
See [Exporting Recorded Video and Images](#) for more information.
5. Click **Bookmark this event** to bookmark the selected search result.
See [Bookmarking Recorded Video](#) for more information.
6. To export all listed results, click **Export results to a file** and save the file.

Performing a Bookmark Search

The Bookmark Search allows you to search for a specific bookmark.

1. Click  **Search** to open the Search tab.
2. In the Search tab, select **Bookmark Search**.

The Search:Bookmark tab is displayed. All available bookmarks are listed on the left.

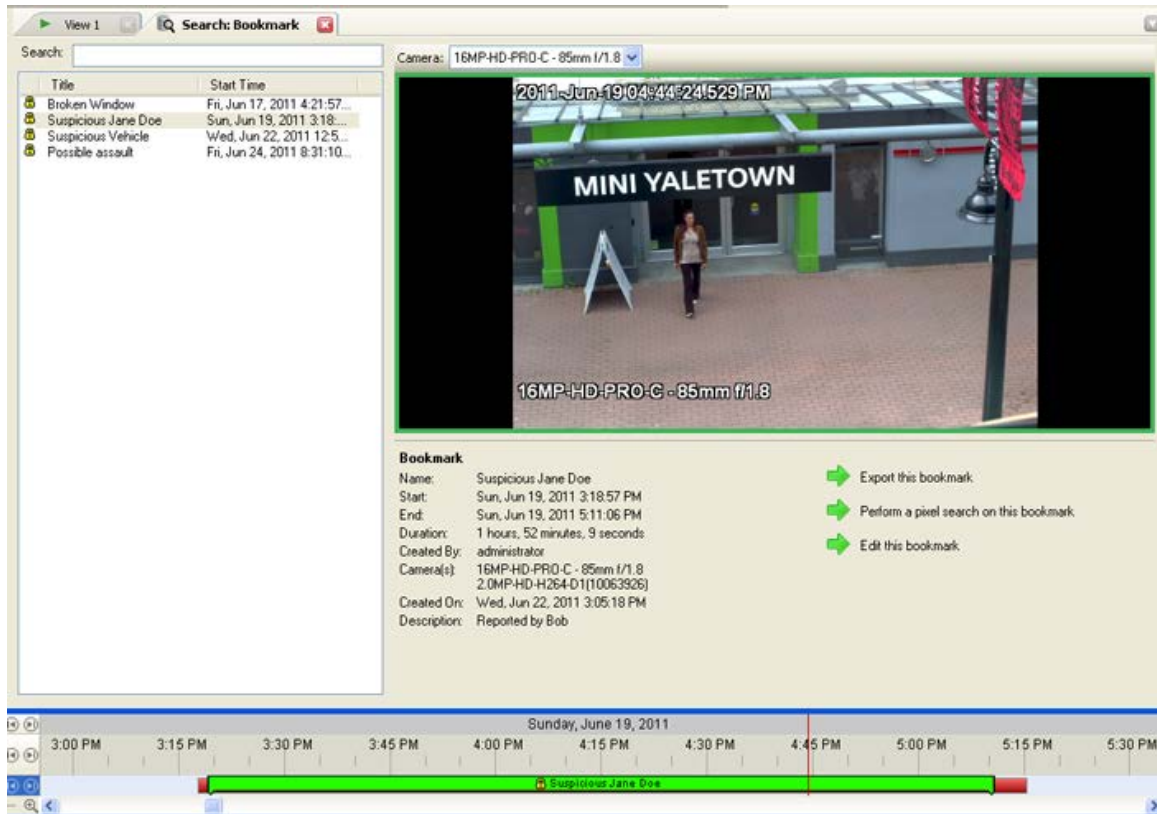

Figure A. Search:Bookmark tab

3. In the **Search** field, enter any text that may appear in the bookmark's title, description, linked camera name or the name of the user who created the bookmark.

The search is automatically performed on all the listed bookmarks until only the matches are displayed.

Viewing Bookmark Search Results

1. In the Bookmark list, select a bookmark. The bookmark is highlighted on the Timeline and the video is displayed in the image panel. Details about the bookmark are displayed under the image panel.
2. Use the Timeline controls to review the event.
See [Playing Back Recorded Video](#) for more information.
3. Click **Export this bookmark** to export the selected bookmark.
See [Exporting Recorded Video and Images](#) for more information.
4. If you want to further refine your search, click **Perform a pixel search on this bookmark**. You can now search for any pixel movement in the selected bookmarked video.

See [Performing a Pixel Search](#) for more information.

5. Click **Edit this bookmark** to edit the bookmark.

See [Bookmarking Recorded Video](#) for more information.

Performing a Pixel Search

The Pixel Search allows you to search for tiny pixel change in specific areas in the camera's field of view.

1. Click  **Search** to open the Search tab.
2. In the Search tab, select **Pixel Search**.

The Search:Pixel tab displays.

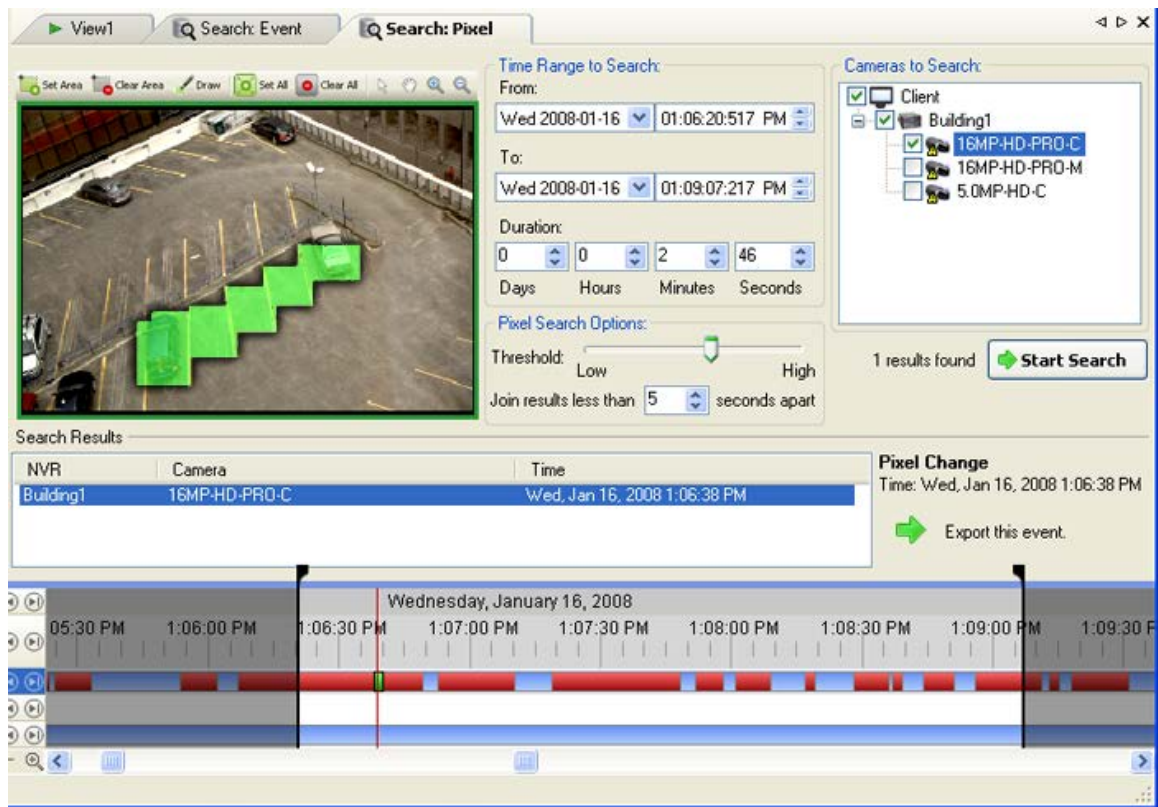

Figure A. Search:Pixel tab

By default, the entire search image panel is highlighted in green.

3. In the Camera to Search area, select a camera.

4. In the Time Range to Search area, set the date and time range of your search. The time range is highlighted on the Timeline by the black time range markers. You can also drag the time range markers to modify the time range.
5. Define the pixel search area by using the motion detection tools above the image panel. Only areas highlighted in green are searched.
6. In the Pixel Search Options area, drag the **Threshold** slider to select the amount of motion required to return a search result.

A high threshold requires more pixels to change before results are found.
7. Enter a number in the **Join results less than** field to set the minimum number of seconds between separate search results. You can enter any number between 1-100 seconds.
8. Click **Start Search**.

Viewing Pixel Search Results

1. In the Search Results area, select a search result. The event is highlighted on the Timeline and the video is displayed in the search image panel. Details about the search result are displayed on the right.

Tip: You can change the size of the image panel by moving the edge of the search results.
2. Use the Timeline controls to review the event.

See [Playing Back Recorded Video](#) for more information.
3. Click **Export this event** to export the selected event video.

See [Exporting Recorded Video and Images](#) for more information.
4. To export all listed results, click **Export results to a file** and save the file.

Performing a Thumbnail Search

The Thumbnail Search is a visual search that displays the search results as a series of thumbnail images.

1. Click  **Search** to open the Search tab.
2. In the Search tab, select **Thumbnail Search**.

The Search:Thumbnails tab displays.

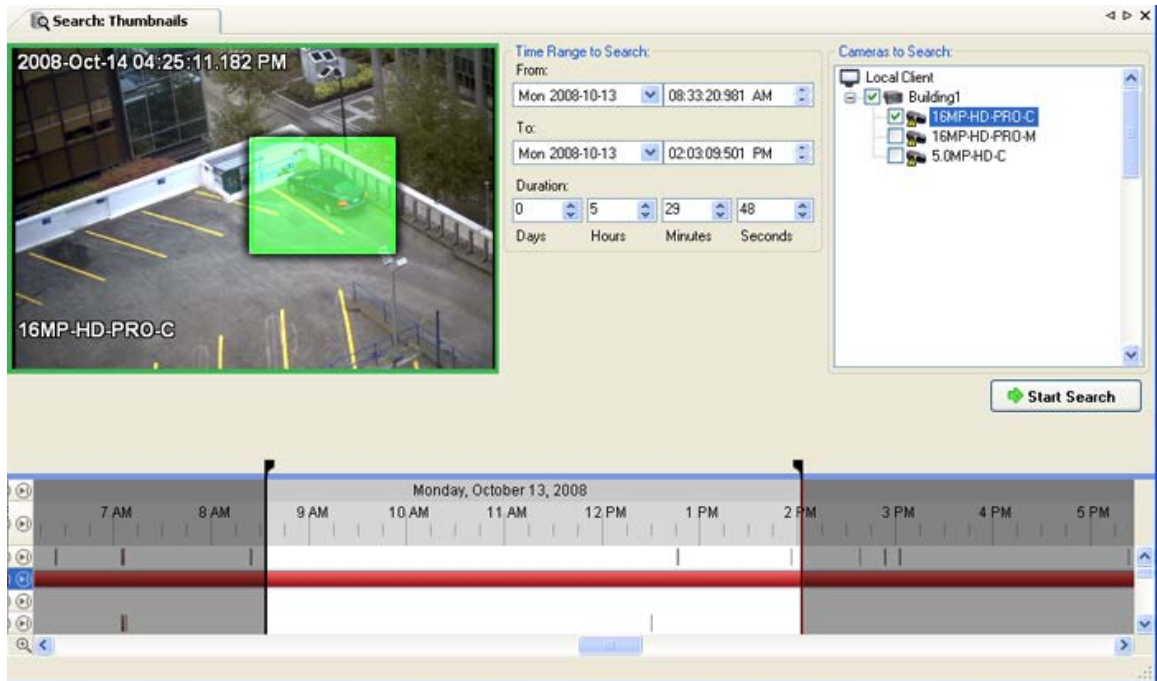

Figure A. Search:Thumbnails tab

3. In the Camera to Search area, select a camera.
4. In the Time Range to Search area, set the date and time range of your search. The time range is highlighted on the Timeline by the black time range markers. You can also drag the time range markers to modify the time range.
5. In the image panel, move or drag the edges of the green overlay to focus the search on one area in the video image.

Only the area highlighted in green is searched.

6. Click **Start Search**.

Viewing Thumbnail Search Results

The search results display thumbnails at equal intervals on the Timeline.

1. To change the size of the search result thumbnails, select **Large Thumbnails**, **Medium Thumbnails**, or **Small Thumbnails** from the drop-down menu above the search results and click **Search Again**.

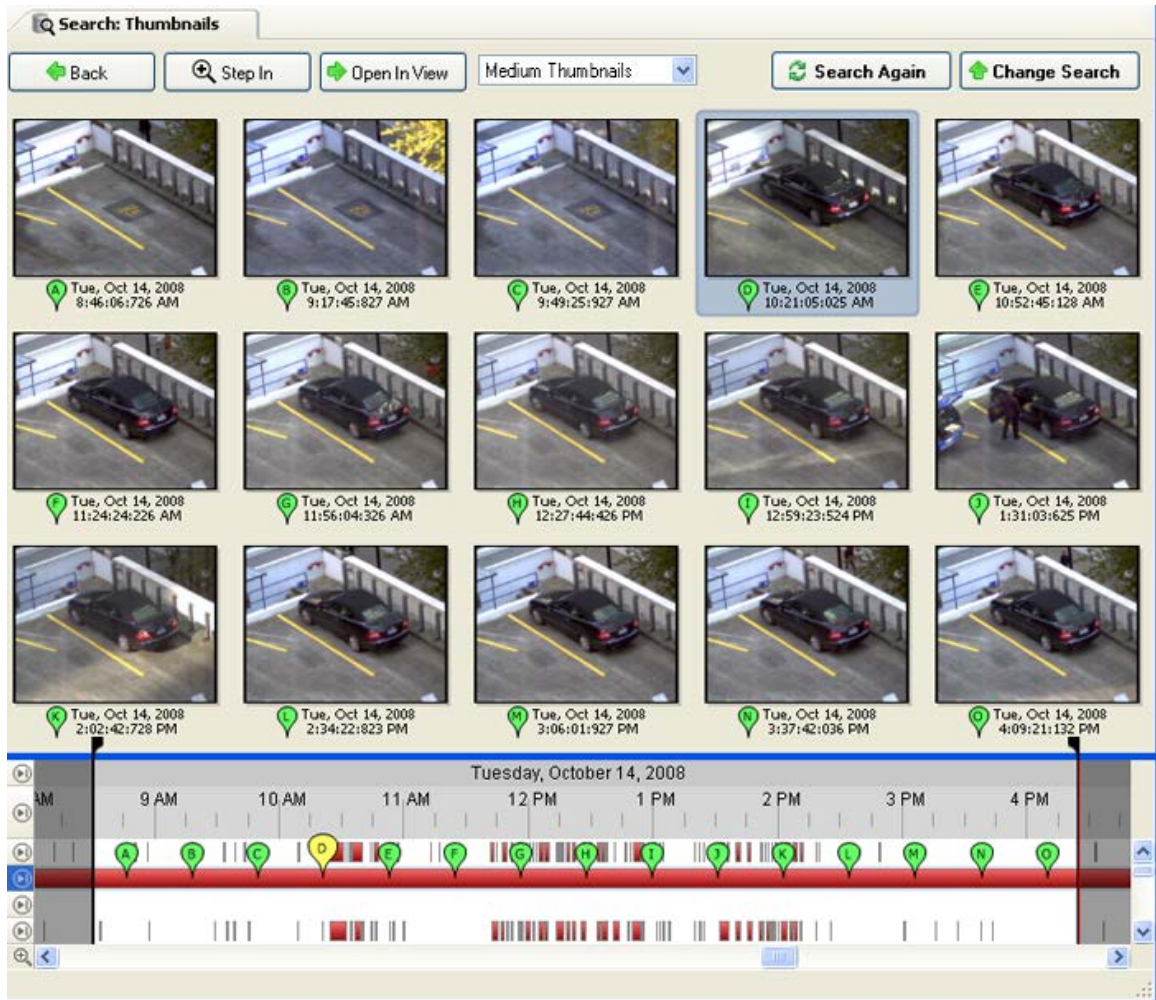

Figure B. Search:Thumbnail results tab

2. Select a thumbnail to highlight the video on the Timeline.
3. Click **Step In**, or double-click the thumbnail to perform another search around the thumbnail.
Click **Back** to return to the previous results page.
4. Click **Open In View** to open the recorded video in a new View.
5. Click **Change Search** to change the search criteria.

Exporting

You can export video in multiple video and image formats. You can also export snapshots of an image panel as you monitor video.

Exporting a Snapshot of an Image

You can export a snapshot of any image panel with video. When you export a snapshot, you are exporting whatever the image panel is currently displaying.

1. To export a snapshot, perform one of the following:

- In the image panel, click the  **Save Snapshot** icon.
- Right-click the image panel and select **Save Snapshot**.

The snapshot Export tab is displayed, and the image you want to export is displayed.

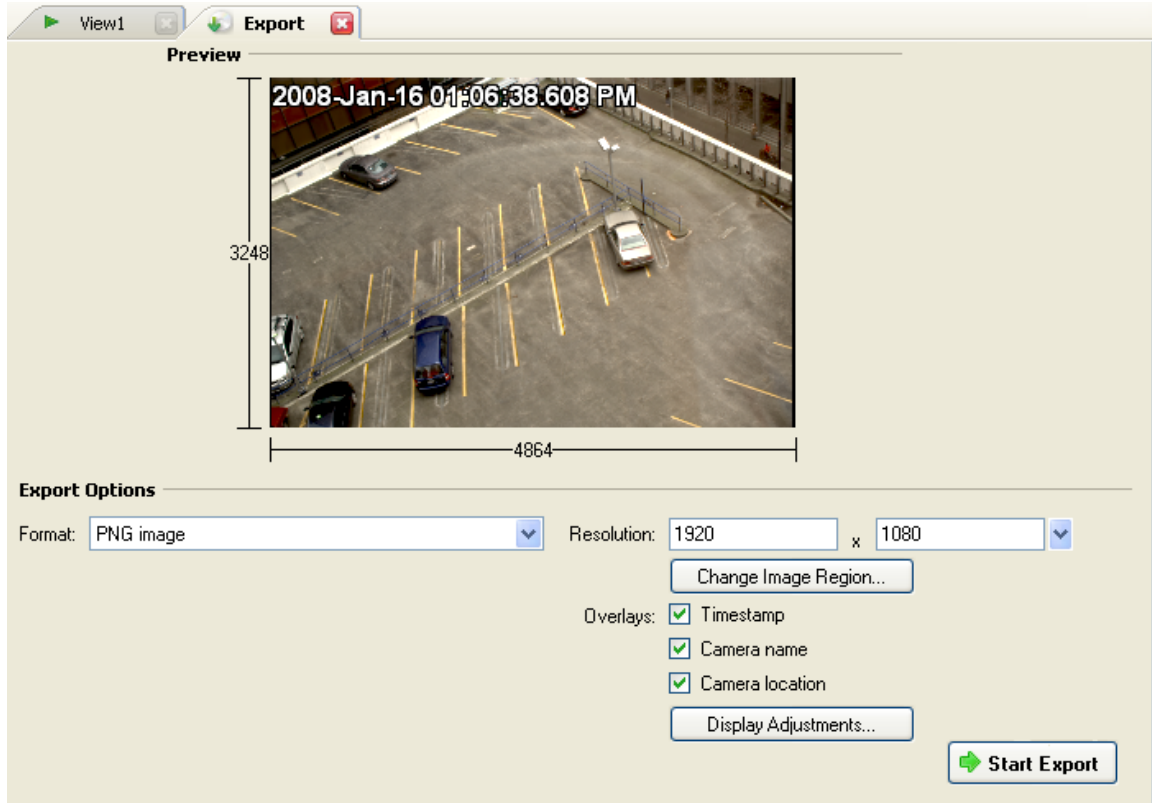

Figure A. Export tab for Snapshot export

2. In the **Format** drop down list, select an export format.
3. For the selected export format, define your preferences:

Format	Image options
<p>Native</p> <p>Note: The Native format requires the Avigilon Control Center Player to view.</p>	<p>This is the recommended export format because the exported image maintains its original compression and can be authenticated against tampering in the Avigilon Control Center Player.</p> <p>The Player is available for download from the Avigilon website.</p>
<p>PNG</p>	<ol style="list-style-type: none"> 1. In the Resolution field, select a resolution for the video image. You can manually enter the resolution or click the drop down arrow to select a standard resolution. <p style="text-align: center;">Note: The Resolution field automatically maintains the image aspect ratio.</p> 2. Click Change Image Region... to only export part of the video image. <p>In the Change Image Region dialog box, move and resize the green overlay then click OK. Only areas highlighted in green are exported.</p>

	<ol style="list-style-type: none"> 3. Select the image overlays you want: Timestamp, Camera name, and Camera location. 4. Click Display Adjustments to adjust the Gamma, Black Level and/or White Level.
JPEG	<ol style="list-style-type: none"> 1. In the Quality field, select an image quality level. 2. Set the image Resolution. 3. Click Change Image Region to only export a part of the video image. 4. Select the image overlays you want. 5. Click Display Adjustments to modify the image quality.
TIFF	<ol style="list-style-type: none"> 1. Set the image Resolution. 2. Click Change Image Region to only export a part of the video image. 3. Select the image overlays you want. 4. Click Display Adjustments to modify the image quality.
Print	<ol style="list-style-type: none"> 1. Click Change Image Region to only export a part of the video image. 2. Click Printer Settings... to change the selected printer and paper size. 3. Select the image overlays you want. 4. Click Add Export Notes... to add notes about the exported image. The notes are printed below the image. 5. Click Display Adjustments to modify the image quality.
PDF	<ol style="list-style-type: none"> 1. Click Change Image Region to only export a part of the video image. 2. Select the image overlays you want. 3. Click Add Export Notes... to add notes about the exported image. 4. Click Display Adjustments to modify the image quality.

4. Click **Start Export**.

5. In the Save As dialog box, name the export file and click **Save**.

The Preview area displays the snapshot you are exporting.

6. When the export is complete, click **OK**.

Exporting Recorded Video and Images

Use the Export tab to export recorded video in different video and image formats.

Accessing the Export Tab

The Export tab can be accessed in any of the following ways:

- On the toolbar, click  **Export**.
- While performing a search, select a search result and click **Export this event**.
- While reviewing bookmarked video, right-click a bookmark on the Timeline and select **Export**.

Exporting Native Video

When you export video files, you can choose to export the video in the Native (AVE) format.

The AVE format is the recommended format for exporting video and requires the Avigilon Control Center Player to view. A copy of the Avigilon Control Center Player is available for download from the Avigilon website.

1. Click  **Export** to open the Export tab.

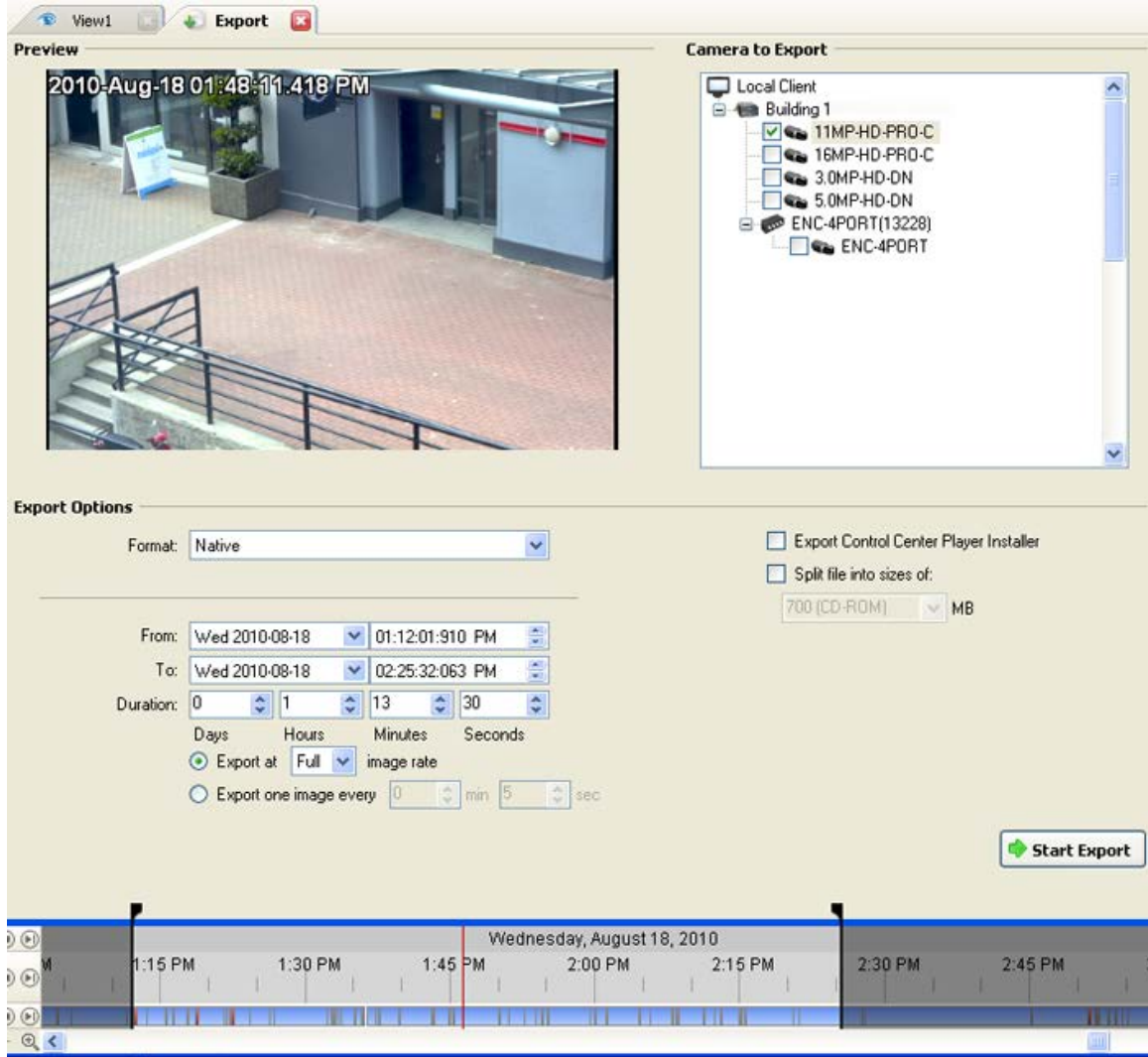

Figure A. Export tab for recorded video export

2. In the **Format** drop down list, select **Native**.
3. In the Camera to Export list, select the camera video you want to export.
4. Enter the time range you want to export. The time range is highlighted on the Timeline by black time range markers. You can also drag the time range markers to modify the time range.
5. Set the export image rate:

Option	Description
<p>Export at __ image rate</p>	<p>Select this option to control how many images per second are exported.</p> <p>For example, the video is streaming at 30 images per second. If you select 1/2, only 15 images for that second will be exported.</p>

Export one image every __ min __sec	<p>Select this option to control the time between each exported video image.</p> <p>For example, if you enter 5 min. 0 sec., only one image will be exported every 5 minutes.</p>
--	---

- To automatically divide the export into separate files that can be stored on optical media (like a CD or DVD), select the **Split file into sizes of:** check box. Then, manually enter a maximum file size in MB or select a pre-configured option from the drop down list.

- Click **Start Export**.

- In the Save As dialog box, name the export file and click **Save**.

The Preview area displays the video you are exporting.

- When the export is complete, click **OK**.

Exporting AVI Video

Video exported in Audio Video Interleave (AVI) format can be played in most media players.

- Click  **Export** to open the Export tab.

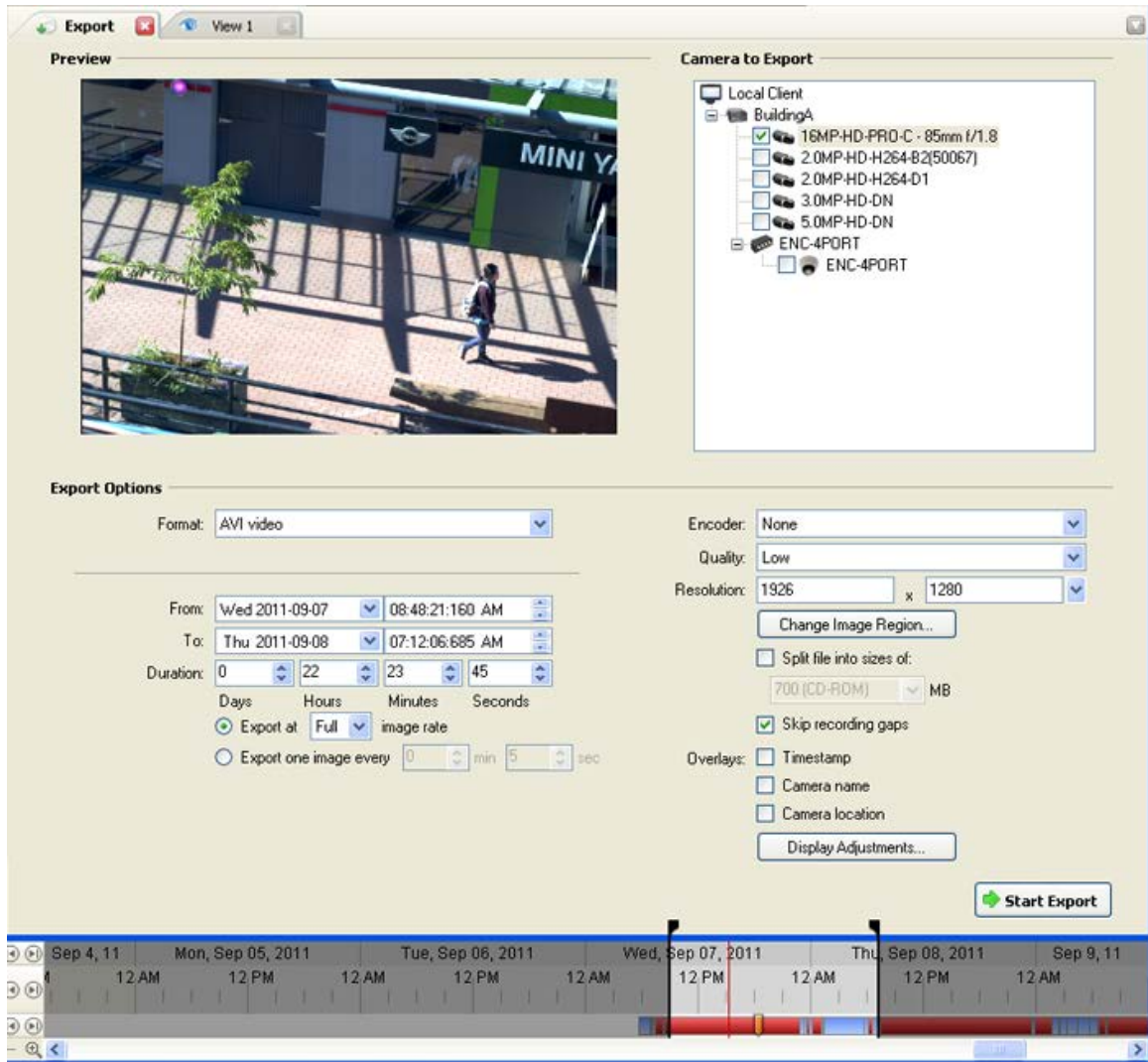

Figure A. Export tab for recorded video export

2. In the **Format** drop down list, select **AVI video**.
3. In the Camera to Export list, select the camera video you want to export.
4. Enter the time range you want to export. The time range is highlighted on the Timeline by black time range markers. You can also drag the time range markers to modify the time range.
5. Set the export image rate:

Option	Description
<p>Export at __ image rate</p>	<p>Select this option to control how many images per second are exported.</p> <p>For example, the video is streaming at 30 images per second. If you select 1/2, only 15 images for that second will be exported.</p>

Export one image every __ min __ sec	<p>Select this option to control the time between each exported video image.</p> <p>For example, if you enter 5 min. 0 sec., only one image will be exported every 5 minutes.</p>
---	---

6. In the **Encoder** field, select the compression used. The **VC-1 (Windows Media Video)** compression is included by default because it is tailored for high-resolution AVI encoding.
7. In the **Quality** drop down list, select the exported image quality level.
8. In the **Resolution** field, select a resolution for the video image. You can manually enter the resolution or click the drop down arrow to select a standard resolution.

Note: The **Resolution** field automatically maintains the image aspect ratio.

For high resolution video (11MP or 16MP) the greatest resolution option will be less than the camera's actual resolution because most media players cannot play high resolution AVI files.

9. To automatically divide the export into separate files that can be stored on optical media (like a CD or DVD), select the **Split file into sizes of:** check box. Then, manually enter a maximum file size in MB or select a pre-configured option from the drop down list.
10. Click **Change Image Region...** to only export part of the video image.

In the Change Image Region dialog box, move and resize the green overlay then click **OK**. Only areas highlighted in green are exported.
11. Select the **Skips recording gaps** check box to avoid pauses in the video caused by gaps in the recording.
12. Select the image overlays you want: **Timestamp**, **Camera name**, and **Camera location**.
13. Click **Display Adjustments** to adjust the gamma, black level and/or white level.
14. Click **Start Export**.
15. In the Save As dialog box, name the export file and click **Save**.

The Preview area displays the video you are exporting.

16. When the export is complete, click **OK**.

Exporting PNG, JPEG or TIFF Images

Video can be exported as a set of still images in PNG, JPEG, or TIFF format.

1. Click  **Export** to open the Export tab.

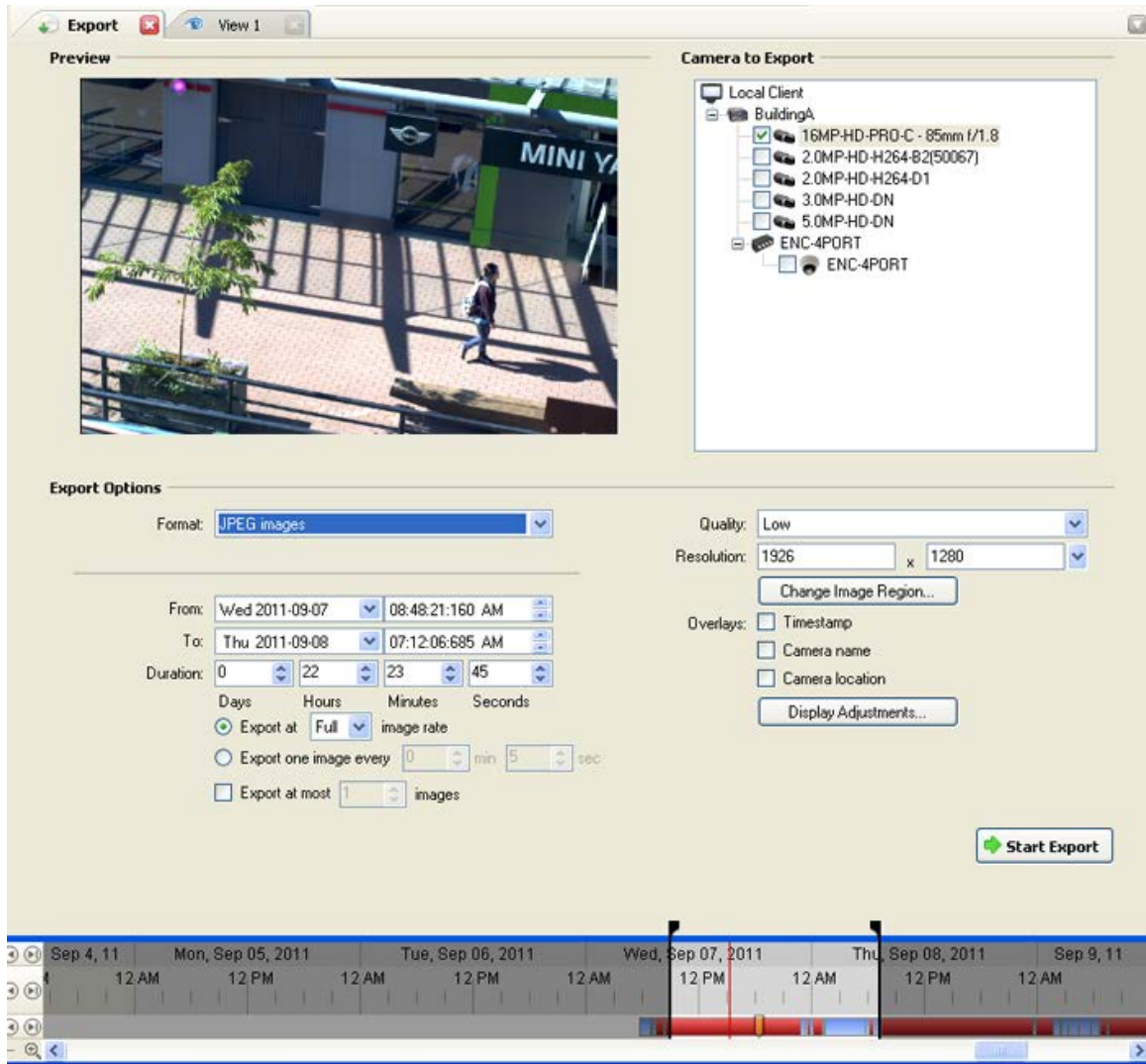

Figure A. Export tab for still image export

2. In the **Format** drop down list, select **PNG Images**, **JPEG Images**, or **TIFF Images**.
3. In the Camera to Export list, select the camera video you want to export.
4. Enter the time range you want to export. The time range is highlighted on the Timeline by black time range markers. You can also drag the time range markers to modify the time range.
5. Set the export image rate:

Option	Description
<p>Export at __ image rate</p>	<p>Select this option to control how many images per second are exported.</p> <p>For example, the video is streaming at 30 images per second. If you select 1/2, only 15 images for that second will be exported.</p>

Export one image every __ min __ sec	<p>Select this option to control the time between each exported video image.</p> <p>For example, if you enter 5 min. 0 sec., only one image will be exported every 5 minutes.</p>
---	---

6. Select the **Export at most __ images** check box and enter a number to limit the amount of images that are exported.

7. (JPEG only)

In the **Quality** drop down list, select the exported image quality level.

8. In the **Resolution** field, select a resolution for the video image. You can manually enter the resolution or click the drop down arrow to select a standard resolution.

Note: The **Resolution** field automatically maintains the image aspect ratio.

9. Click **Change Image Region...** to only export part of the video image.

In the Change Image Region dialog box, move and resize the green overlay then click **OK**. Only areas highlighted in green are exported.

10. Select the image overlays you want: **Timestamp**, **Camera name**, and **Camera location**.

11. Click **Display Adjustments** to adjust the gamma, black level and/or white level.

12. Click **Start Export**.

13. In the Save As dialog box, name the export file and click **Save**.

The Preview area displays the video you are exporting.

14. When the export is complete, click **OK**.

Exporting PDF and Print Images

Video can be exported as still images for printing or in PDF format.

1. Click  **Export** to open the Export tab.

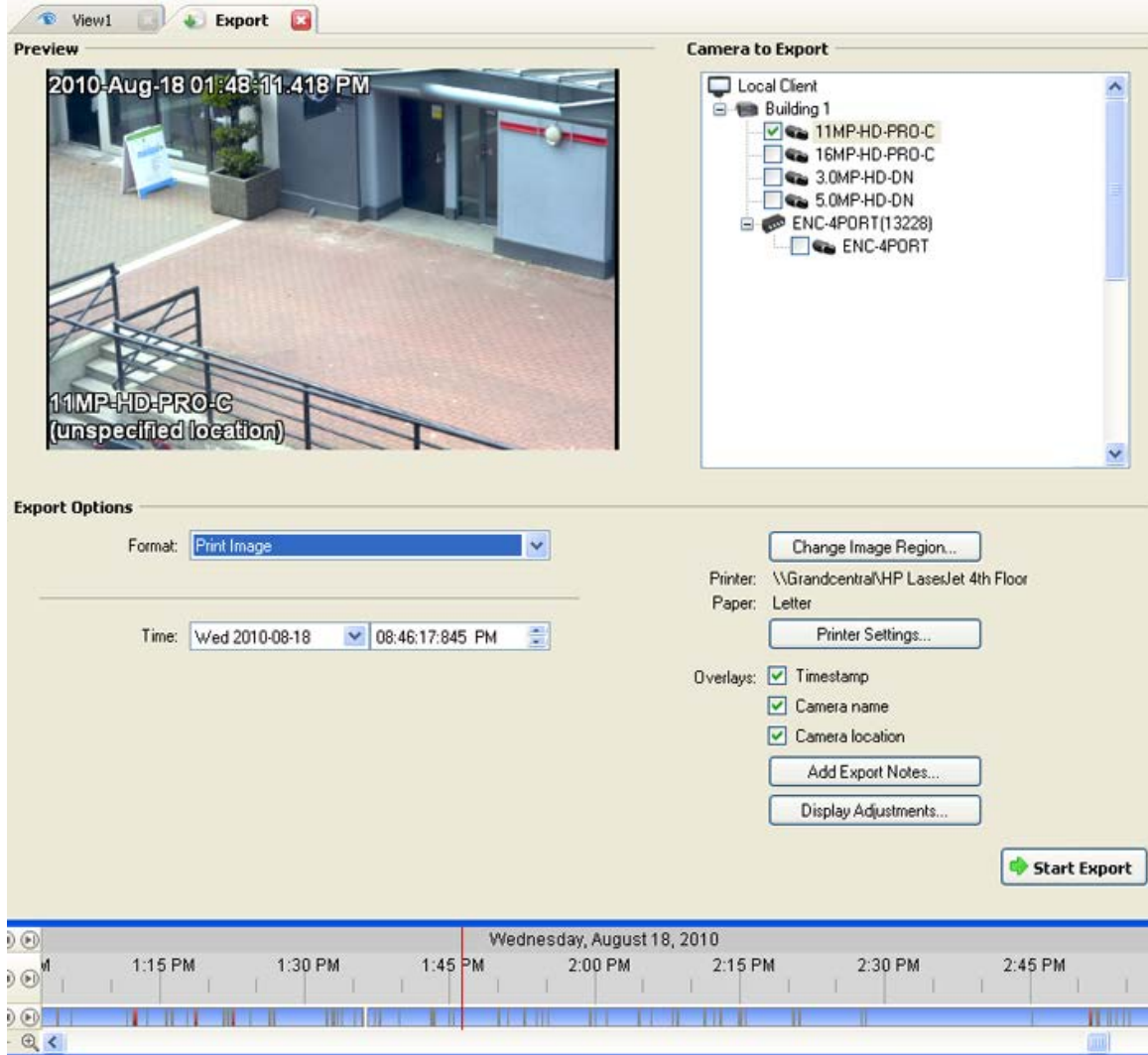

Figure A. Export tab for still image export

2. In the **Format** drop down list, select **Print Image** or **PDF File**.
3. In the Camera to Export list, select the camera video you want to export.
4. In the **Time** field, enter the exact date and time of the video image you want to export.
5. Click **Change Image Region...** to only export part of the video image.

In the Change Image Region dialog box, move and resize the green overlay then click **OK**. Only areas highlighted in green are exported.

6. (Print Image only) Click **Print Settings** to change the printer and paper size that the image is printed on.
7. Select the image overlays you want: **Timestamp**, **Camera name**, and **Camera location**.

8. Click **Add Export Notes** to add notes about the exported image. The notes are added below the image.
9. Click **Display Adjustments** to adjust the gamma, black level and/or white level.
10. Click **Start Export**.
11. In the Save As dialog box, name the export file and click **Save**.
The Preview area displays the video you are exporting.
12. When the export is complete, click **OK**.