



Avigilon Control Center Client User Guide

Version: 4.12 Standard

Copyright © 2013 Avigilon. All rights reserved.

The information presented is subject to change without notice.

No copying, distribution, publication, modification, or incorporation of this document, in whole or part, is permitted without the express written permission of Avigilon. In the event of any permitted copying, distribution, publication, modification, or incorporation of this document, no changes in or deletion of author attribution, trademark legend, or copyright notice shall be made. No part of this document may be reproduced, stored in a retrieval system, published, used for commercial exploitation, or transmitted, in any form by any means, electronic, mechanical, photocopying, recording, or otherwise, without the express written permission of Avigilon.

Avigilon

Tel +1.604.629.5182

Fax +1.604.629.5183

<http://www.avigilon.com>

Revised 2013-03-12

Table of Contents

Introduction	1
What is the Avigilon Control Center Client?	1
System Requirements.....	1
For More Information.....	2
Avigilon Training Center.....	2
Support.....	2
Upgrades.....	2
Feedback.....	3
Getting Started	4
Starting and Shutting Down the Avigilon Control Center Client.....	4
Starting the Client Software	4
Shutting Down the Client Software	4
Discovering Servers	5
Logging Into and Out of Servers	6
Logging In.....	7
Logging Out.....	8
Navigating the Application.....	8
Adding and Removing Cameras in a View	10
Adding a Camera to a View	10
Removing a Camera From a View.....	10
Viewing Live and Recorded Video	11
Setup	12
Managing Server Connections.....	12
Discovering Servers	12
Editing and Deleting a Server Connection	14
Managing User Connections to a Server	15
Connect/Disconnect Cameras	16

Discovering a Camera.....	16
Connecting a Camera to a Server.....	17
Editing the Camera Connection to the Server	19
Disconnecting a Camera from a Server.....	19
Upgrading Camera Firmware.....	19
Server Setup	20
Accessing the Server Setup.....	20
General.....	21
Recording Schedule.....	22
Recording and Bandwidth	24
Users and Groups	26
POS Transactions	35
Email Notification	42
System Log	46
Scheduling Server Events.....	47
Camera Setup	48
Accessing the Camera Setup.....	48
General.....	49
Network	52
Image and Display	54
Compression and Image Rate	57
Image Dimensions	59
Motion Detection	60
Privacy Zones.....	62
Manual Recording	64
Digital Inputs and Outputs.....	65
Microphone.....	68
Speaker.....	69
Client Setup.....	71
Accessing the Client Setup	71
General.....	72
Joystick.....	73
Exporting Settings	75
Import Settings	76
Microphone.....	77

Views	79
What are Views?	79
Adding and Removing a View	79
Adding a New View to the Application Window	79
Adding a View to a New Window	79
Closing a View from the Application Window.....	80
Closing a Window	80
View Layouts	80
Selecting a Layout for a View.....	80
Editing a View Layout.....	81
Making a View Full Screen.....	83
Ending Full Screen	84
Cycling Through Views	84
Saving a View	84
Saving a View.....	84
Opening a Saved View.....	85
Renaming a Saved View	85
Deleting a Saved View	85
Video.....	86
Monitoring Live Video.....	86
Adding and Removing Cameras in a View	86
Displaying Live Video.....	87
Using Instant Replay	87
Zooming and Panning a Video.....	87
Monitoring PTZ Cameras	88
Listening to Audio in a View	94
Broadcasting Audio in a View	95
Triggering Manual Recording.....	95
Triggering Digital Output	96
Monitoring POS Transactions	96
Monitoring Recorded Video.....	97
Adding and Removing Cameras in a View	97
Displaying Recorded Video	98
Zooming and Panning a Video.....	98
Listening to Audio in a View	99

Playing Back Recorded Video.....	100
Bookmarking Recorded Video	101
Reviewing POS Transactions	104
Adjusting Video Display in Image Panels	105
Maximizing an Image Panel	105
Displaying Video Overlays	105
Changing the Image Panel Display Quality Settings	106
Changing the Image Panel Display Adjustments Settings.....	107
Displaying Analog Video in Deinterlaced Mode	108
Search.....	109
Performing an Event Search.....	109
Viewing Event Search Results	110
Performing a Bookmark Search	111
Viewing Bookmark Search Results	112
Performing a Pixel Search	113
Viewing Pixel Search Results	114
Performing a Thumbnail Search	114
Viewing Thumbnail Search Results	115
Performing a POS Transaction Search.....	116
Viewing POS Transaction Search Results.....	118
Export	119
Exporting a Snapshot of an Image.....	119
Exporting Recorded Video and Images	122
Accessing the Export Tab	122
Exporting Native Video.....	122
Exporting AVI Video	124
Exporting PNG, JPEG or TIFF Images	126
Exporting PDF and Print Images.....	128
Exporting WAV Audio.....	130
Appendix	132
Accessing the Web Client	132
Updating the Client Software	133
Events and Descriptions	134
Group Permission Descriptions.....	135
Email Descriptions	137

Reporting Bugs	138
Keyboard Commands	139
Image Panel & Camera Commands	139
View Commands	141
View Layout Commands	142
Playback Commands	143
PTZ Commands (Digital and Mechanical)	144
Index	147

Introduction

What is the Avigilon Control Center Client?

The Avigilon Control Center Client software works with the Avigilon Control Center Server software to give you access and control of your Avigilon High Definition Surveillance System.

The Client software allows you to view live and recorded video, and control user access to the Avigilon Control Center. The Client software also gives you the ability to configure the server, cameras and other external devices that are part of your surveillance system.

The Client software can run on the same computer as the Server software, or run on a remote computer that connects with the Server software through a local area network (LAN) or a wireless area network (WAN).

What you can do in the Client software depends on the Server software edition. There are three editions of the Server software available: Core, Standard and Enterprise. Core contains all the essential software features for monitoring live and recorded video. Standard gives you all the Core features plus access to the point of sales feature, digital input and output, audio, and expanded search options. The Enterprise edition gives you access to the full suite of Client software features, including alarms, rules, Site View, Web Pages, Maps and system backup. Visit the Avigilon website for an overview of the features available in each edition: <http://avigilon.com/#/products/avigilon-control-center/editions/>

A copy of the Client software can be downloaded from the Avigilon website, or installed with the Server software.

System Requirements

	Minimum requirements	Recommended requirements
Monitor resolution	1280 x 1024	1280 x 1024
OS	Windows XP with Service Pack (SP) 2 or later, Windows Vista, or Windows 7	Windows XP with Service Pack (SP) 2 or later, Windows Vista, or

		Windows 7
CPU	Intel Single Core 2.4 GHz processor	Intel Dual Core 2.0 GHz processor
System RAM	1 GB	2 GB
Video card	PCI Express, DirectX 9.0c compliant with 128 MB RAM (Intel GMA 900 or better, NVIDIA 6600 or better, ATI X1300 or better)	PCI Express, DirectX 10.0 compliant with 256 MB RAM (NVIDIA GeForce 600 series or better)
Network card	100 Mbps	1 Gbps
Hard disk space	500 MB	500 MB

For More Information

Visit Avigilon at <http://www.avigilon.com/> for additional product documentation.

Avigilon Training Center

The Avigilon Training Center provides free online training videos that demonstrate how to set up and use the Avigilon Surveillance System. Register online at the Avigilon Partner Portal site to begin: <http://avigilon.force.com/login>

Support

For additional support information, visit <http://avigilon.com/#/support-and-downloads/>.

Regular Avigilon Customer Support Center hours of operation are from 6:00 a.m. to 6:00 p.m. Pacific Standard Time (PST) and can be reached by calling the toll-free number: +1.888.281.5182.

E-mails can be sent to: support@avigilon.com.

For emergency technical support 24 hours a day, 7 days a week, please call the Avigilon Emergency Technical Support Hotline at +1.604.506.3117.

Upgrades

Software and firmware upgrades will be made available for download as they become available. Check <http://avigilon.com/#/support-and-downloads/> for available upgrades.

Feedback

We value your feedback. Please send any comments on our products and services to feedback@avigilon.com

Getting Started

Once the Avigilon Control Center Client software has been installed, you can start using the Avigilon High Definition Surveillance System immediately. Refer to any of the following procedures to help you get started.

To watch a video overview of the application, see the *Introduction to Avigilon Control Center Client and Viewing Live Video* training video in the Avigilon Training Center.

Starting and Shutting Down the Avigilon Control Center Client

The Avigilon Control Center Client software can be started or shut down at anytime. The Avigilon Control Center Server software is a Windows service and will continue to run in the background even when the Client software is shut down.

Starting the Client Software

Perform one of the following:

- From the Windows Start menu, select **All Programs > Avigilon > Avigilon Control Center Client > Avigilon Control Center Client**.
- Double-click the  **Avigilon Control Center Client** shortcut icon on the desktop.
- From the Avigilon Control Center Admin Tool, click **Launch Control Center Client**. See the *Avigilon Control Center Server User Guide* for more information.

Log in to your server(s) when the Log In dialog box appears. See [Logging In](#) for more information.

Shutting Down the Client Software

1. In the Avigilon Control Center Client software, select **File > Exit**.

2. In the confirmation dialog box, click **Yes**.

Discovering Servers

The Avigilon Control Center Client software must communicate with the Avigilon Control Center Server software to access and configure your surveillance system. If the server is on the same network segment (subnet) as your computer, the server is automatically discovered and appears in the System Explorer on the left side of the application window.

If the server is on a different subnet, the server must be manually discovered. There is no limit to the number of servers that can be discovered by the Client software.

1. Open the Find Server dialog box.
 - o In the Log In dialog box, click **Find Server...**
 - o In the application window, select **File > Manage Server Connections**. In the Manage Servers dialog box, click **Find Server...**

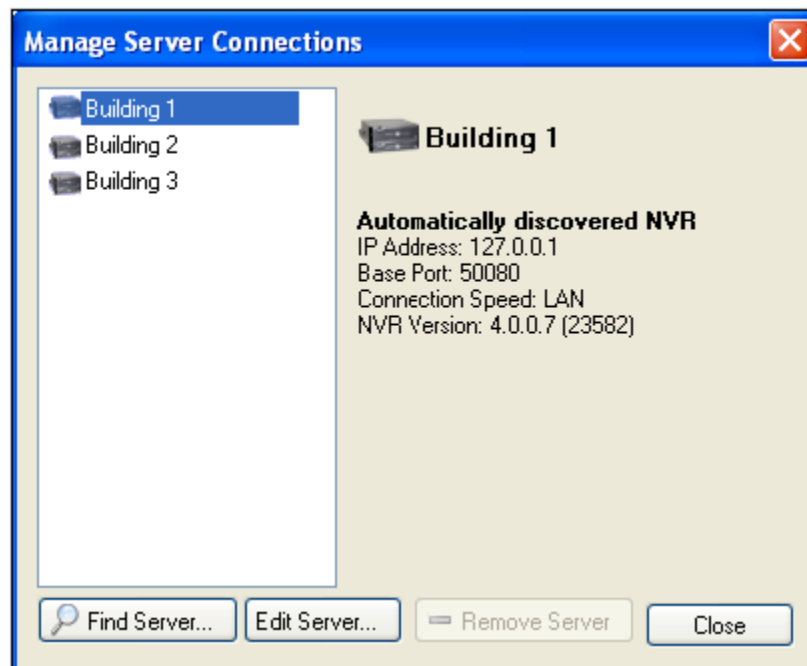

Figure A. Manage Server Connections dialog box

2. In the Find Server dialog box, enter the **Hostname/IP Address**, the **Base Port**, and the **Connection Speed** of the server you want to discover.

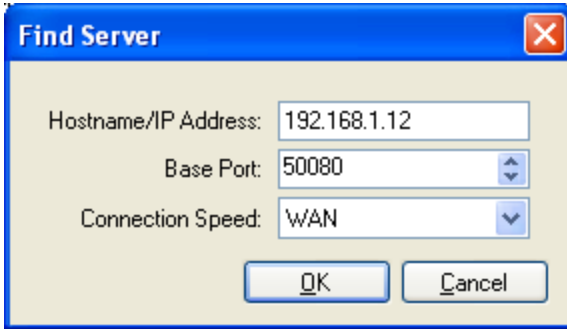

Figure B. Find Server dialog box

The base port is 50080 by default. You can change the base port number in the Avigilon Control Center Admin Tool. See the *Avigilon Control Center Server User Guide* for more information.

Tip: Set the **Connection Speed** to WAN if you are on a low bandwidth network (for example, internet or wireless network), and select LAN if you are on a high bandwidth connection (for example, office or home network). This enables the Avigilon Control Center to better manage your bandwidth and image rate.

3. Click **OK**.

If the server is found, the server will appear in the Manage Server Connections dialog box.

If the server is not found, check the following then try again:

- The network settings are configured correctly.
- The firewall is not blocking the application.
- The Avigilon Control Center Server software is running on the server.

Logging Into and Out of Servers

To access your Avigilon High Definition Surveillance System through the Client software, you must log in to the servers running the Avigilon Control Center Server software. Whenever the Client software detects a server with the Server software installed, you are prompted to log in.

The default administrator access uses *administrator* as the username and no password. To maintain the security of the administrator account, it is recommended that your system administrator immediately create a password for this account after the first login. Your system administrator can then create user accounts for other users.

If the Client software does not detect any servers, click **Find Server....** See [Discovering Servers](#) for more information.

Logging In

Be aware that the number of servers you can log into at one time is determined by the type of server you can access. Standard edition servers only allow you to be logged into three servers at the same time, while Enterprise edition servers allow you to be logged into an unlimited number of servers.

Note: You cannot access Standard edition servers and Enterprise edition servers at the same time.

1. Open the Log In dialog box. The Log In dialog box automatically appears when a server is detected by the Client software.

To manually access the Log In dialog box, perform one of the following:

- From the **File** menu, select **Log In** to log in to all available servers
 - In the System Explorer, right-click a server and select **Log In** to log in to the selected server.
2. In the Log In dialog box, select a specific server or select **All Servers** from the **Log in to** drop down list.

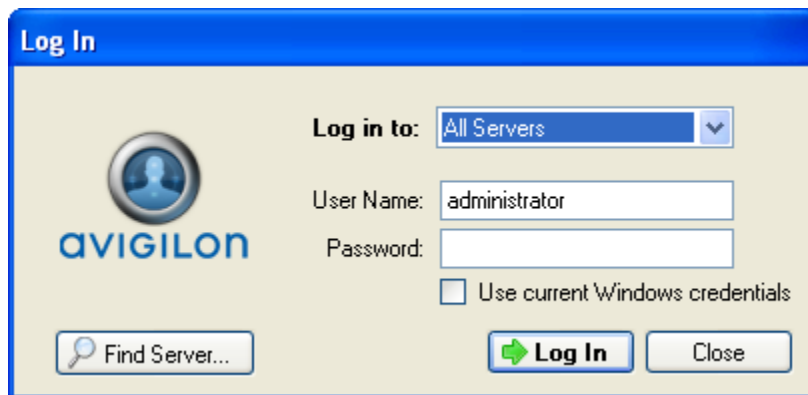

Figure A. Log In dialog box

Tip: If you accessed the Log In dialog box from a specific server, you will not have the option of logging into All Servers.

If the server you want to log into is not shown, click **Find Server...** to try to discover the server.

3. Enter your **User Name** and **Password**, or select the **Use current Windows credentials** check box if your system administrator has imported your Windows account information into the server.
4. Click **Log In**.

After logging in the first time, you can set up automatic login from the client Setup dialog box. See [Changing General Client Settings](#) for more information.

Logging Out

You can log out of one or all servers at any time.

To	Do this
Log out of one server	<ol style="list-style-type: none">1. Right-click the server in the System Explorer and select Log Out.
Log out of all servers	<ol style="list-style-type: none">1. Select File > Log out.2. When the Log Out dialog box appears, click Yes.

Navigating the Application

Once you log in, the Avigilon Control Center Client application window is where you setup your surveillance system, monitor video, and view, search, and export recorded video.

Note: Some features are not displayed if the server does not have the required license, or if you do not have the required user permissions.

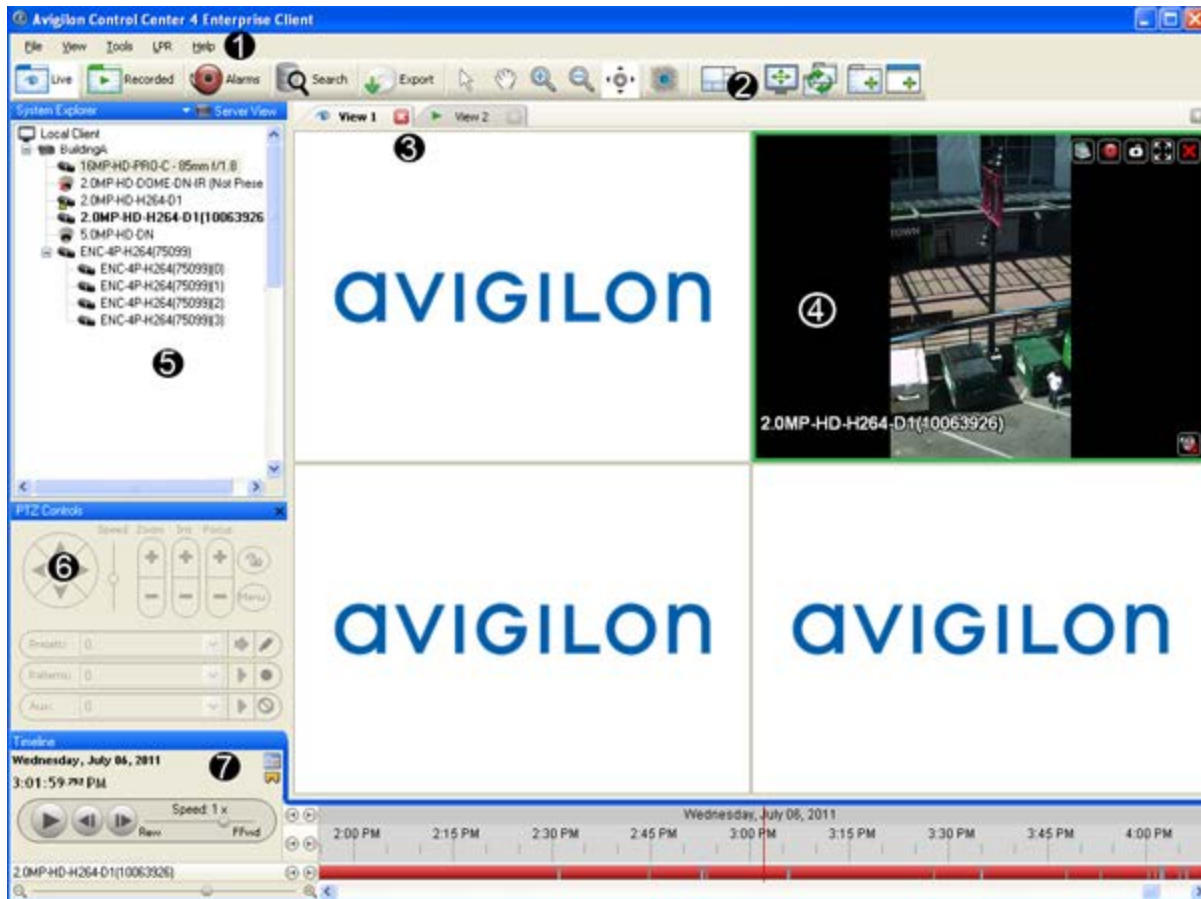

Figure A. Avigilon Control Center Client application window.

	Area	Description
	Workspace	The right pane where the feature tabs appear.
1	Menu bar	A standard Windows application menu that provides access to features not available on the Toolbar.
2	Toolbar	Provides quick access to commonly used tools. If any buttons are missing from your toolbar, click the small down arrow on the right-edge of the toolbar to display the hidden buttons.
3	View	Provides a way to organize image panels. You can have multiple Views open at once. This is the most common tab in the Workspace.
4	Image panel	Displays live or recorded video from a camera.
5	System Explorer	Displays all the servers and cameras in your surveillance system.

		When you right-click any item in the System Explorer, you have the option to Expand All or Collapse All items in the System Explorer.
6	PTZ Controls	Provides a way to control pan and tilt and zoom (PTZ) cameras.
7	Timeline	Displays the Timeline for a recorded video, and contains color-coded events. This tool allows you to review video for a specific time frame, and control the video playback. Note: The Timeline only appears for recorded video.

Adding and Removing Cameras in a View

To monitor video, add a camera to the View. The camera video can be removed from the View any time.

Adding a Camera to a View

Perform one of the following:

- Drag the camera from the System Explorer to an empty image panel in the View.
- Double-click a camera in the System Explorer.
- In the System Explorer, right-click the camera and select **Add to View**.

The camera is added to the next empty image panel in the View layout.

Tip: You can drag the same camera to multiple image panels to watch the video at different zoom levels.

Removing a Camera From a View

Perform one of the following:

- Right-click the image panel and select **Close**.
- Inside the image panel, click  **Close**.

Viewing Live and Recorded Video

Note: Some features are not displayed if the server does not have the required license, or if you do not have the required user permissions.

When you monitor video, you can choose to watch live and recorded video in the same View, or only one type of video per View.

Once you've added the required cameras to the View, perform the following:



1. To switch the View between live and recorded video, perform one of the following:
 - o Select **View > Live** or **Recorded**.
 - o On the toolbar, select either  **Live** or  **Recorded**.
2. To switch individual image panels between live and recorded video, right-click the image panel and select either **Live** or **Recorded**.

Image panels displaying live video have a blue border, while image panels displaying recorded video have a green border.

Setup

The default settings in the Avigilon Control Center Client software allow you to start working with the application immediately after installation.

If you have special requirements, refer to the following sections to configure your settings:

Note: Some features are not displayed if the server does not have the required license, or if you do not have the required user permissions.

Managing Server Connections

When you start the application, you automatically have access to all the servers connected to your network. If you need to access a server that is on a different network segment, you need to manually discover the server.

Once you are connected to a server, you can also change how you connect to the server.

Discovering Servers

The Avigilon Control Center Client software must communicate with the Avigilon Control Center Server software to access and configure your surveillance system. If the server is on the same network segment (subnet) as your computer, the server is automatically discovered and appears in the System Explorer on the left side of the application window.

If the server is on a different subnet, the server must be manually discovered. There is no limit to the number of servers that can be discovered by the Client software.

1. Open the Find Server dialog box.
 - In the Log In dialog box, click **Find Server...**
 - In the application window, select **File > Manage Server Connections**. In the Manage Servers dialog box, click **Find Server...**

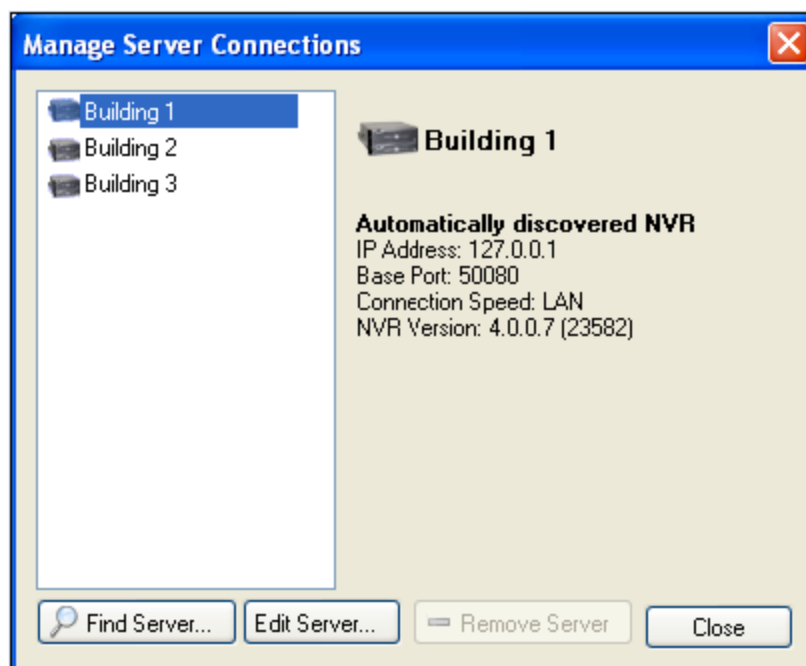

Figure A. Manage Server Connections dialog box

2. In the Find Server dialog box, enter the **Hostname/IP Address**, the **Base Port**, and the **Connection Speed** of the server you want to discover.

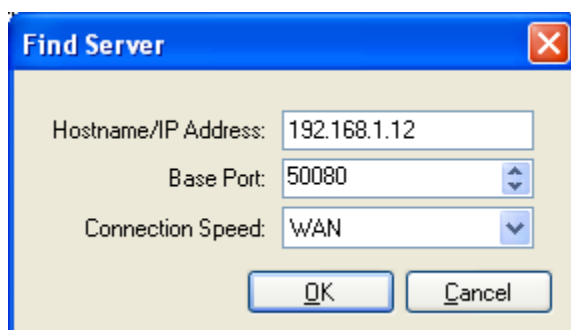

Figure B. Find Server dialog box

The base port is 50080 by default. You can change the base port number in the Avigilon Control Center Admin Tool. See the *Avigilon Control Center Server User Guide* for more information.

Tip: Set the **Connection Speed** to WAN if you are on a low bandwidth network (for example, internet or wireless network), and select LAN if you are on a high bandwidth connection (for example, office or home network). This enables the Avigilon Control Center to better manage your bandwidth and image rate.

3. Click **OK**.

If the server is found, the server will appear in the Manage Server Connections dialog box.

If the server is not found, check the following then try again:

- The network settings are configured correctly.
- The firewall is not blocking the application.
- The Avigilon Control Center Server software is running on the server.

Editing and Deleting a Server Connection

Use the Manage Server Connections dialog box to edit and delete your server connections.

1. Select **File > Manage Server Connections**.

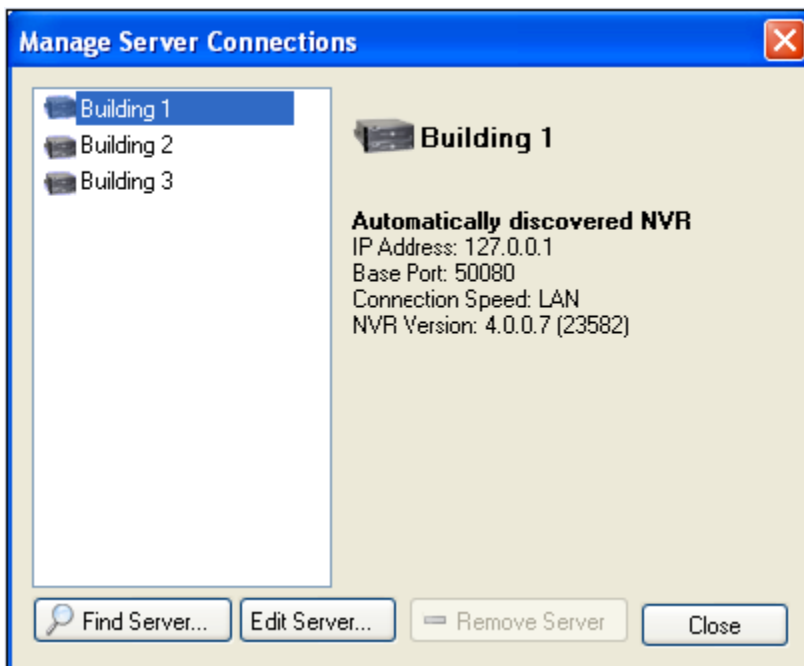

Figure A. Manage Server Connections dialog box

2. Select a server on the Server list then perform one of the following:

Note: You cannot remove or edit the IP address and base port of servers that were automatically discovered.

- To edit the server connection, click **Edit**. Update the server **IP Address**, **Base Port** and **Connection Speed** as required then click **OK**. Refer to [Discovering Servers](#) for details about the editable options.
- To delete the server connection, click **Remove Server**.

Managing User Connections to a Server

Standard edition servers only allow 5 users to be logged in at the same time. If you are the sixth user to log in to the server, you will receive an error message.

However, if you are an administrator, or have *Manage user session* user permissions, you have the option to override another user's login status and replace the user.

1. Log in to the server. See [Logging Into and Out of Servers](#) for more information.

The following dialog box is displayed.

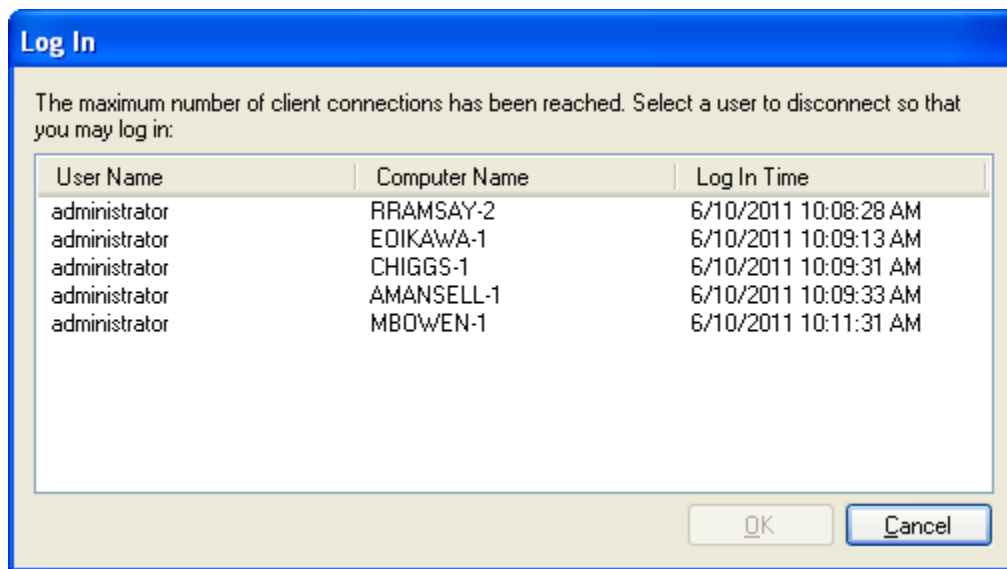

Figure A. Log In dialog box

2. Select the user you want to replace.
3. Click **OK**. You will now be logged in to the server.

The user you replaced will see the following message:

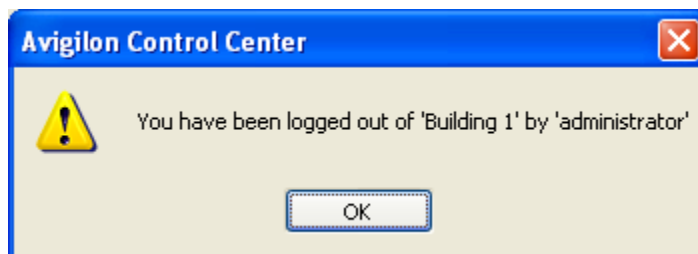





Figure B. Logged out message

Connect/Disconnect Cameras

You can connect and disconnect cameras to servers using the Connect/Disconnect Cameras dialog box.

A camera's connection status is indicated by the icon beside the camera name in the System Explorer.

Icon	Definition
 Camera Connected	The camera is connected to the server.
 Camera Upgrading	The camera is connected to the server and is currently upgrading its firmware.
 Camera Connection Error	The camera cannot connect to a server. This may be because the camera is no longer on the network or there is a network conflict
 Camera Disconnected	The camera is disconnected but there is recorded video from the camera still on the server.
No icon	The camera is disconnected and there is no recorded video left on the server.

Discovering a Camera

When cameras are connected to the network, they should be automatically discovered by the Avigilon Control Center Client software.

If a camera is not automatically discovered, you can try to manually discover the camera on the network.

- From the **Tools** menu, select **Connect/Disconnect Cameras**.

In the Connect/Disconnect Cameras window, all Avigilon and ONVIF cameras connected to the same network segment (subnet) as the Avigilon Control Center Server are automatically detected and appear in the Discovered Cameras list.

If the camera you want to connect to is on a different subnet, or is manufactured by a third party, perform the following:

- At the top of the Connect/Disconnect Cameras dialog box, click **Find Camera...**
- In the Find Camera dialog box, complete the following fields:

Find Camera dialog box showing the following fields:

- Search From Server: Building 1
- Search Type: IP Address
- Camera Type: Avigilon
- IP Address/Hostname: (empty)
- Control Port: 55080
- User Name: (empty)
- Password: (empty)

Figure A. Find Camera dialog box: IP Address

Find Camera dialog box showing the following fields:

- Search From Server: Building 1
- Search Type: IP Address Range
- Camera Type: Avigilon
- Start IP Address: . . .
- End IP Address: . . .
- Control Port: 55080
- User Name: (empty)
- Password: (empty)

Figure B. Find Camera dialog box: IP Address Range

- **Search From Server:** select the server that you want the camera to connect to.
- **Search Type:** select a search type.
- **Camera Type:** select the camera's brand name.
 - Tip:** Select ONVIF to discover cameras that are ONVIF compliant.
- **IP Address/Hostname:** (For IP Address search only) enter the camera's IP address or hostname. The camera and server's gateway IP address must be set correctly for the camera to be found.
- **Start IP Address** and **End IP Address:** (For IP Address Range search only) enter the start and end IP addresses. Only addresses in that range will be searched for the selected camera type.
- **Control Port:** enter the camera control port number.
- Provide the **User Name** and **Password** for the camera if required.

3. Click **OK**.

If the camera is discovered, it will appear in the Discovered Cameras list. You can now connect the camera to a server.

Connecting a Camera to a Server

Once the camera has been discovered on the network, it can be connected to the server.

1. From the **Tools** menu, select **Connect/Disconnect Cameras**. The Connect/Disconnect Cameras dialog box appears.

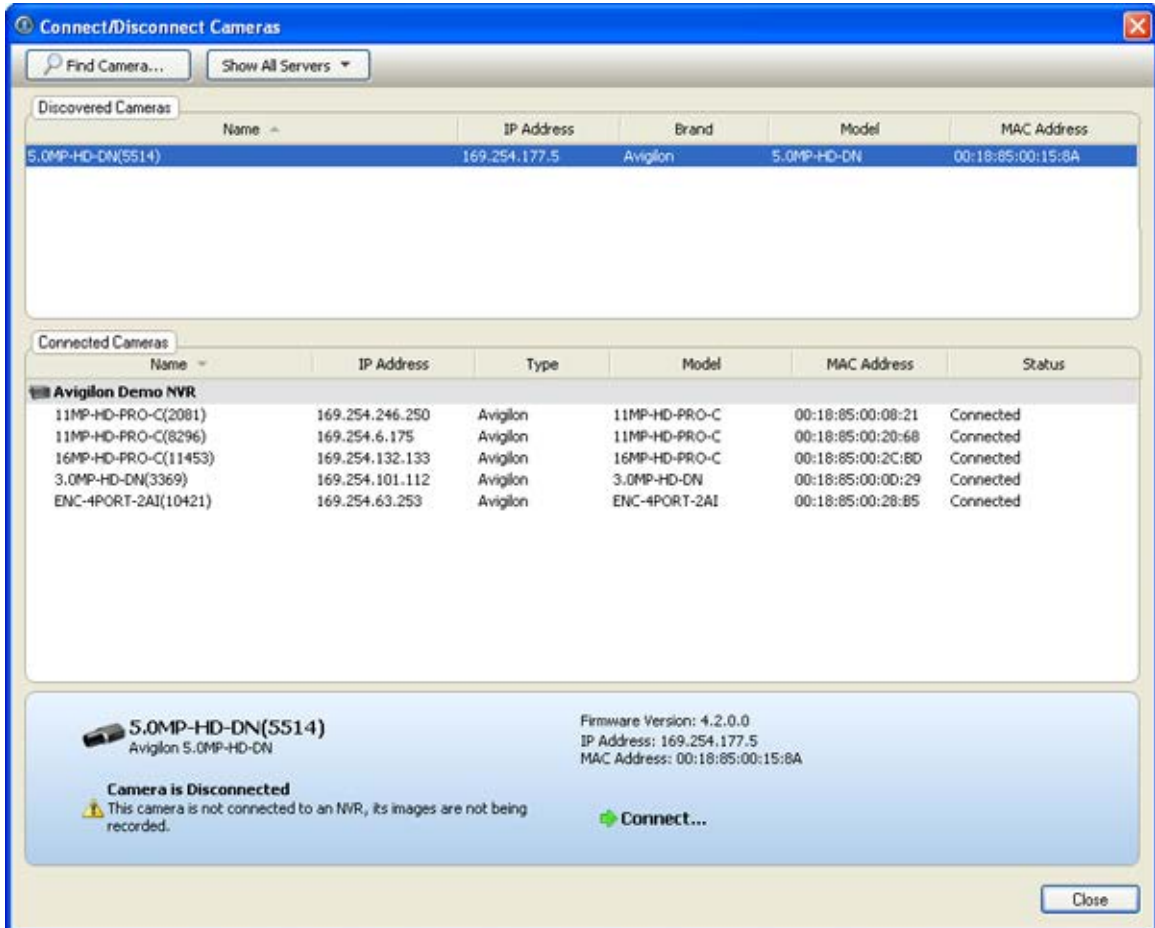

Figure A. Connect/Disconnect Cameras dialog box

2. In the Discovered Cameras area, select a camera then click **Connect...**
3. In the Connect Camera dialog box, select the server you want the camera to connect to.

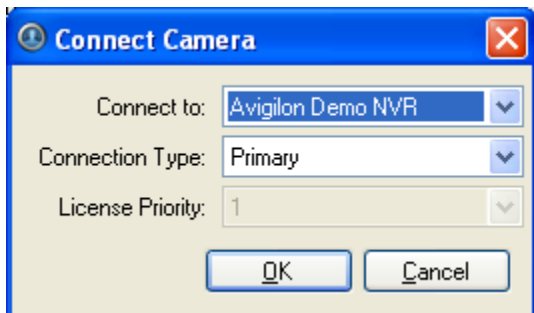

Figure B. Connect Camera dialog box

4. Click **OK**.

5. If the camera is password protected, the Camera Authentication dialog box appears. Enter the camera's username and password, then click **OK**.

Editing the Camera Connection to the Server

1. From the **Tools** menu, select **Connect/Disconnect Cameras**.
2. In the Connect/Disconnect Cameras dialog box, select the camera connection you want to edit from the Connected Cameras list.
3. Click **Edit**. Refer to [Connecting a Camera to a Server](#) for details about the editable options.
4. Click **OK**.

Disconnecting a Camera from a Server

1. From the **Tools** menu, select **Connect/Disconnect Cameras**.
2. In the Connect/Disconnect Cameras dialog box, select the camera you want to disconnect from the Connected Cameras list then perform one of the following:
 - Click **Disconnect**.
The camera is disconnected from the server and moved to the Discovered Cameras list.
 - Drag the camera into the Discovered Cameras list.

Upgrading Camera Firmware

Camera firmware updates are typically included with the Avigilon Control Center Server update packages. Camera firmware updates are automatically downloaded and installed to the camera.

When the camera firmware is being upgraded, video from that camera cannot be displayed and the System Explorer will display the following symbol beside the camera.

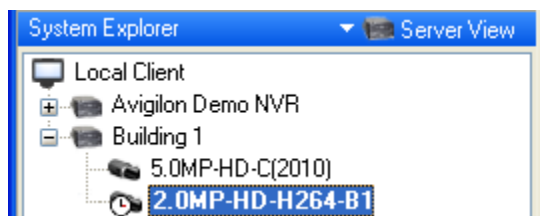

Figure A. System Explorer: camera firmware upgrade

When the firmware upgrade is complete, the System Explorer will display the **Camera Connected** icon again, and video from the camera will display.

Server Setup

The server Setup dialog box is responsible for all the Avigilon Control Center features that are configured and stored on the server.

Refer to any of the following sections to access and configure the server setup.

Note: Some features are not displayed if the server does not have the required license, or if you do not have the required user permissions.

Accessing the Server Setup

Perform one of the following steps to open the server Setup dialog box:

- Select **Tools > Setup...** then select the server you want to setup from the left pane.
- In the System Explorer pane, right-click the server and select **Setup**.

Note: Some features are not displayed if the server does not have the required license, or if you do not have the required user permissions.

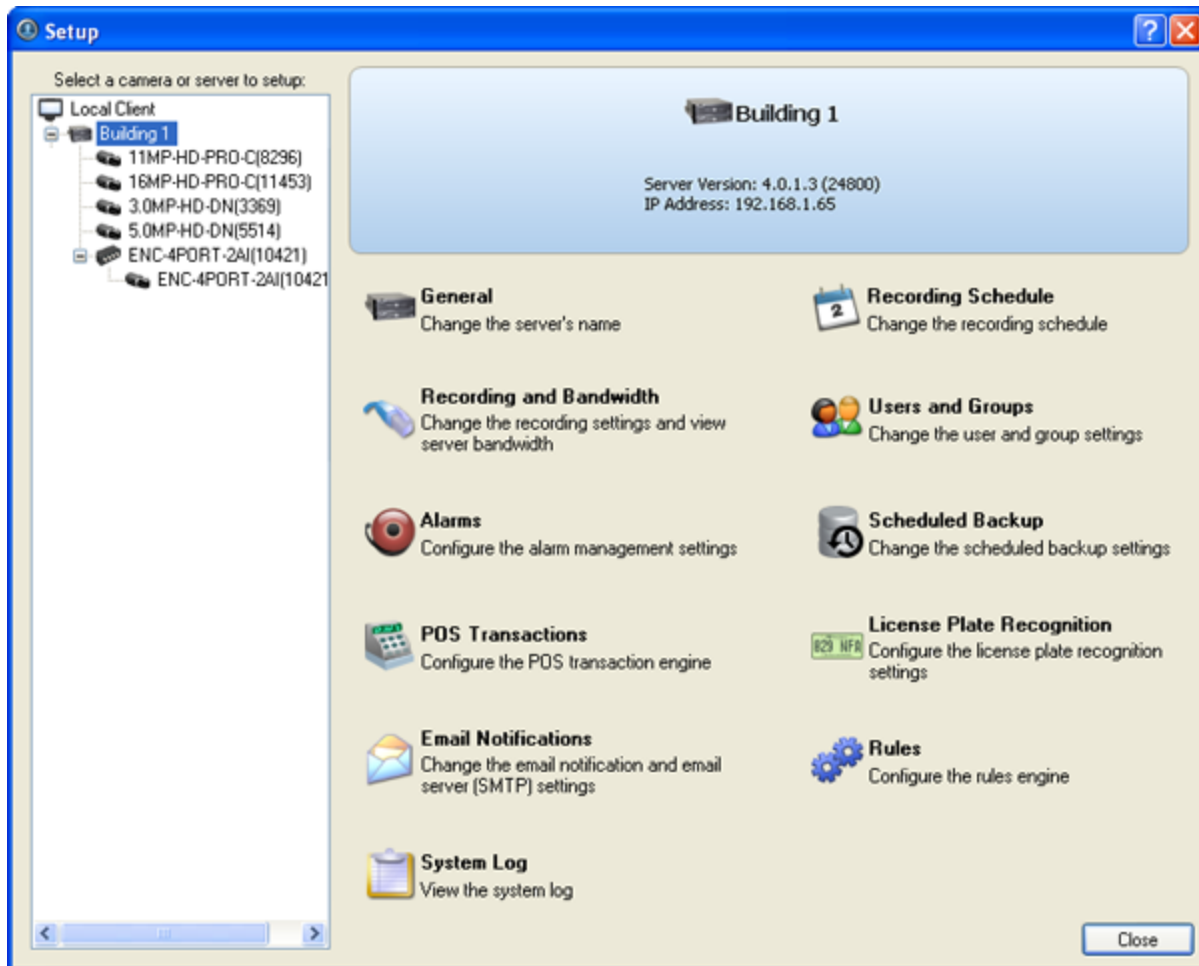

Figure A. Server Setup dialog box

General

Use the General dialog box to change the name the server displays in the System Explorer.

Changing the Server's Name

The default name for the server may not be useful for your purposes. Use the General dialog box to change the server's name to something more meaningful to your surveillance system.

1. Right-click a server in the System Explorer then select **Setup** to open the server Setup dialog box.
See [Accessing the Server Setup](#) for more information.
2. Click **General**.
3. In the General dialog box, enter a new server name.

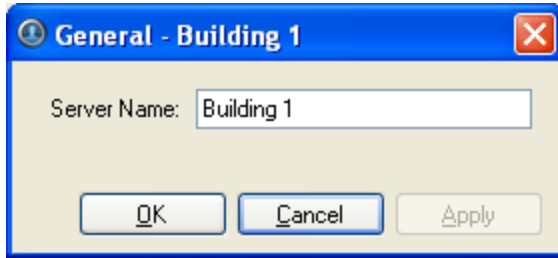

Figure A. General dialog box

4. Click **OK**.

Recording Schedule

Use the Recording Schedule dialog box to set the recording schedule for the cameras connected to the server. By default, the Avigilon Control Center is set to record motion and configured events when they occur.

Once the recording schedule is set, camera recordings are made automatically.

Using Templates to Modify the Recording Schedule

The recording schedule is set by using templates that tell cameras what to record and when to record. For example, you can create one recording schedule template for the weekdays and another for the weekend.

Note: Some features are not displayed if the server does not have the required license, or if you do not have the required user permissions.

Adding a Template

1. Right-click a server in the System Explorer then select **Setup** to open the server Setup dialog box.
See [Accessing the Server Setup](#) for more information.
2. Click **Recording Schedule**.
3. In the Recording Schedule dialog box, click **Add Template** in the Templates pane.

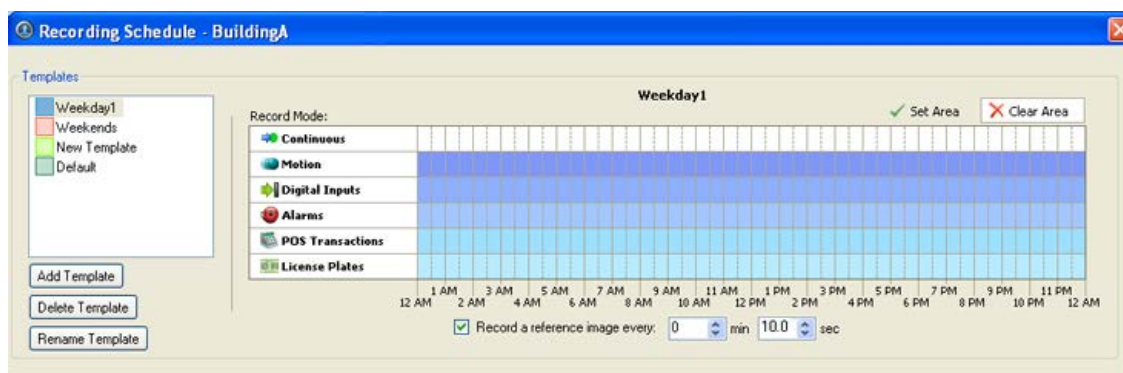

Figure A. Schedule dialog box

4. Enter a name for the template.
5. Click the **Set Area** button then click or drag the cursor across the **Record Mode** timeline to set the types of events that the cameras will record throughout the day.

Record Mode	Definition
Continuous	Record video constantly.
Motion	Only record video when motion is detected.
Digital Input	Only record video when a digital input is activated.
POS Transactions	Only record video when point of sale (POS) transactions are made.

6. To disable recording in parts of the template, click the **Clear Area** button then click or drag the cursor across the timeline to remove the set recording areas.
7. If cameras are not recording in Continuous mode all day, you can set cameras to record reference images between events in the recording schedule. Select the **Record a reference image every:** check box then set the time between each reference image.

Editing and Deleting a Template

1. Right-click a server in the System Explorer then select **Setup** to open the server Setup dialog box.
See [Accessing the Server Setup](#) for more information.
2. Click **Schedule**.
3. In the Schedule dialog box, select a template from the Templates pane and perform one of the following:
 - To edit a template, modify the schedule.
 - To rename a template, click **Rename Template** and enter a new name.
 - To delete a template, click **Delete Template**.

4. Click **OK**.

Setting Up a Weekly Recording Schedule

You can set up a week's recording schedule by applying templates to cameras for each day of the week.

1. Right-click a server in the System Explorer then select **Setup** to open the server Setup dialog box.
See [Accessing the Server Setup](#) for more information.
2. Click **Recording Schedule**.
3. In the Recording Schedule dialog box, select a template from the Templates pane.
4. In the Default Week area, select the cameras and days of the week this template applies to.

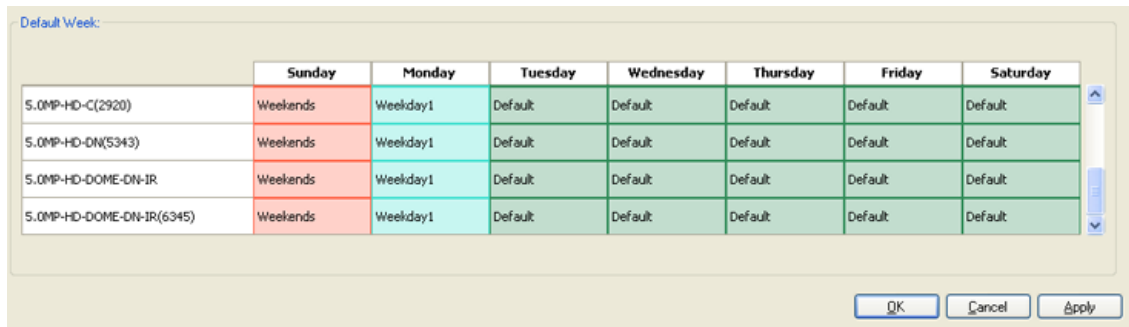

Figure A. Recording Schedule dialog box: Default Week

5. Click **OK**.

Recording and Bandwidth

While the Schedule dialog box sets what cameras record, the Recording and Bandwidth dialog box sets how long camera recordings are kept.

You can use the Recording and Bandwidth dialog box to change the data aging settings and maximum recording times for each camera that is connected to the server.

Changing Recording Settings

1. Right-click a server in the System Explorer then select **Setup** to open the server Setup dialog box.
See [Accessing the Server Setup](#) for more information.
2. Click **Recording and Bandwidth**. The Recording and Bandwidth dialog box appears.

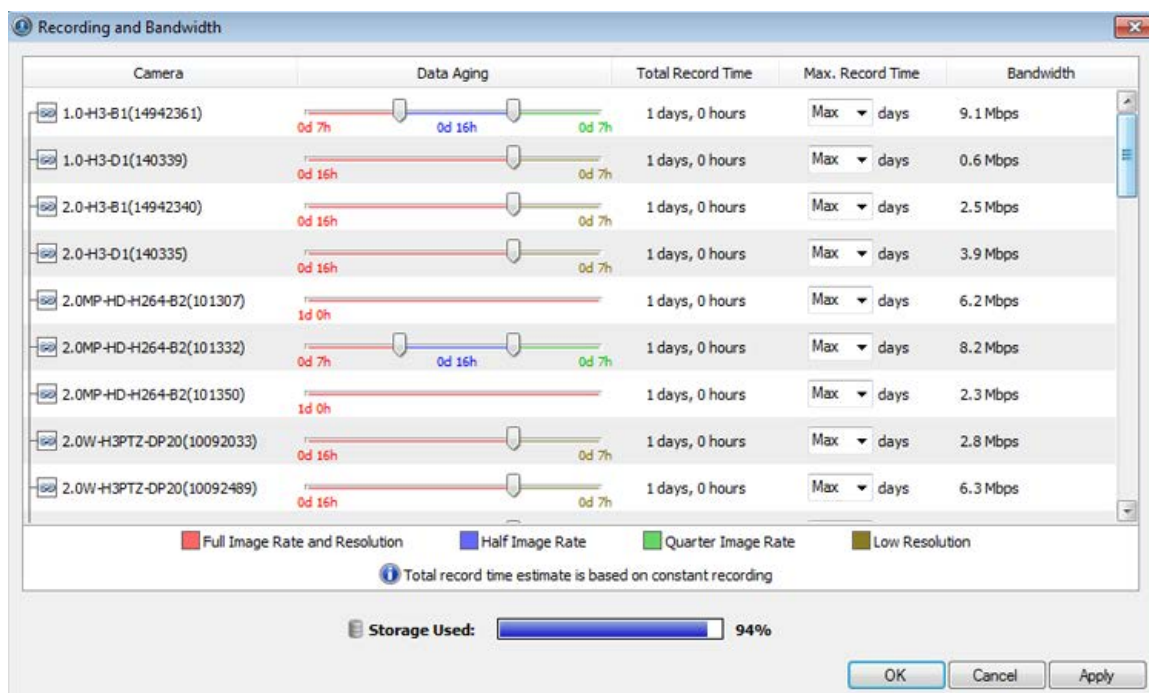

Figure A. Recording and Bandwidth dialog box

The Data Aging column shows an estimate of the recording time that is available at each image rate given the amount of space on the server.

- For JPEG2000 or JPEG compression cameras, data aging is available at three rates. **Full Image Rate and Resolution** keeps recordings in its original quality, while **Half Image Rate** discards half of the recorded data to make room for new recordings, and **Quarter Image Rate** keeps 1/4 of the original recorded data so that you can still see older video.
 - For H.264 cameras that support data aging, data aging is available at two rates. **Full Image Rate and Resolution** keeps the original high quality video and the secondary stream of low resolution video. **Low Resolution** only keeps the secondary stream of low resolution video.
- Note:** Data aging can only occur when the secondary stream is enabled.
- For H.264 cameras that *do not* support data aging, only the **Full Image Rate and Resolution** video is kept.
3. In the Data Aging column, move the sliders to adjust the amount of time video is stored at each image rate.
 - To change the data aging settings for all linked cameras, move the slider for one linked camera and all linked cameras are updated.
 - To change the data aging setting for one camera, break the camera's link to the other cameras by clicking the **Link** icon to the left of the camera's name, then make your changes.

4. In the Max. Record Time column, manually enter a maximum record time or select one of the options from the drop down list for each camera.

Note: If the time estimated in the Total Record Time column is shorter than what is set in the Max. Record Time column, the camera's actual recording time may be shorter than what is set.

5. Click **OK**.

Users and Groups

When users are added to the Avigilon Control Center, they are assigned to an access group that defines their permissions on the server. Use the Users and Groups dialog box to create and manage users and groups.

Adding a User

1. Right-click a server in the System Explorer then select **Setup** to open the server Setup dialog box.
See [Accessing the Server Setup](#) for more information.
2. Click **Users and Groups**.
3. In the User and Groups dialog box, click **Add User**.

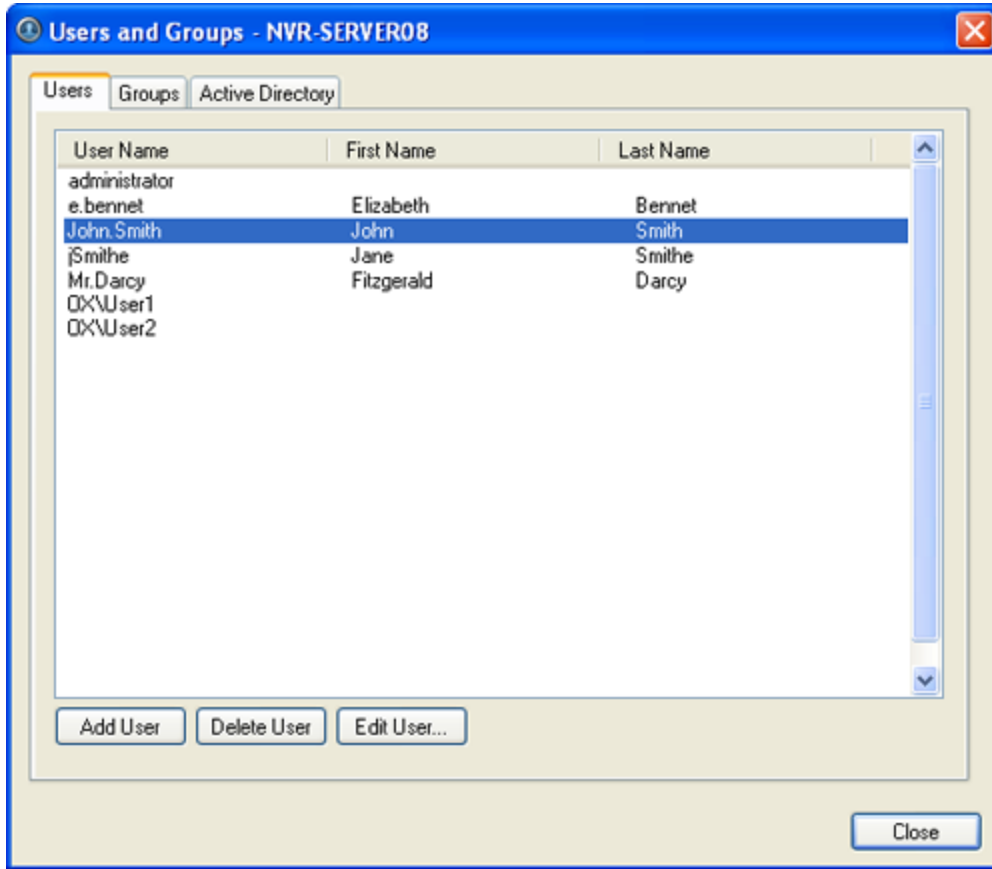

Figure A. User and Groups dialog box

4. When the Add User dialog box appears, complete the User Information area.

The screenshot shows the 'Add User' dialog box with the 'General' tab selected. The 'User Information' section includes fields for User Name (User1), First Name (John), Last Name (Smith), and Email Address (jsmith@avigilon.com). A 'Disable user' checkbox is present and unchecked. The 'Login Timeout' section has an 'Enable login timeout' checkbox (unchecked) and 'Idle Time' fields set to 1 hour and 0 minutes. The 'Password' section has 'Password' and 'Confirm Password' fields, a 'Require password change on next login' checkbox (unchecked), a 'Password never expires' checkbox (checked), and a 'Password Expiry (Days)' spinner set to 90. 'OK' and 'Cancel' buttons are at the bottom right.

Figure B. Add User dialog box, General tab

5. If you don't want this user to be active yet, select the **Disable user** check box. Disabled users are in the system but cannot access the server.
6. In the Login Timeout area, select the **Enable login timeout** check box to limit the amount of time the user can be logged in while the application is idle.
7. In the Password area, complete the following fields:
 - o **Password:** enter a password for the user.
 - o **Confirm Password:** re-enter the password.
 - o **Require password change on next login:** select this check box if the user must replace the password after the first login.

- **Password Expiry (Days):** specify the number of days before the password must be changed.
 - **Password never expires:** select this check box if the password never needs to be changed.
8. Select the Member Of tab and select the check box beside each access group the user belongs to.

The other two columns display the permissions linked to the selected group.

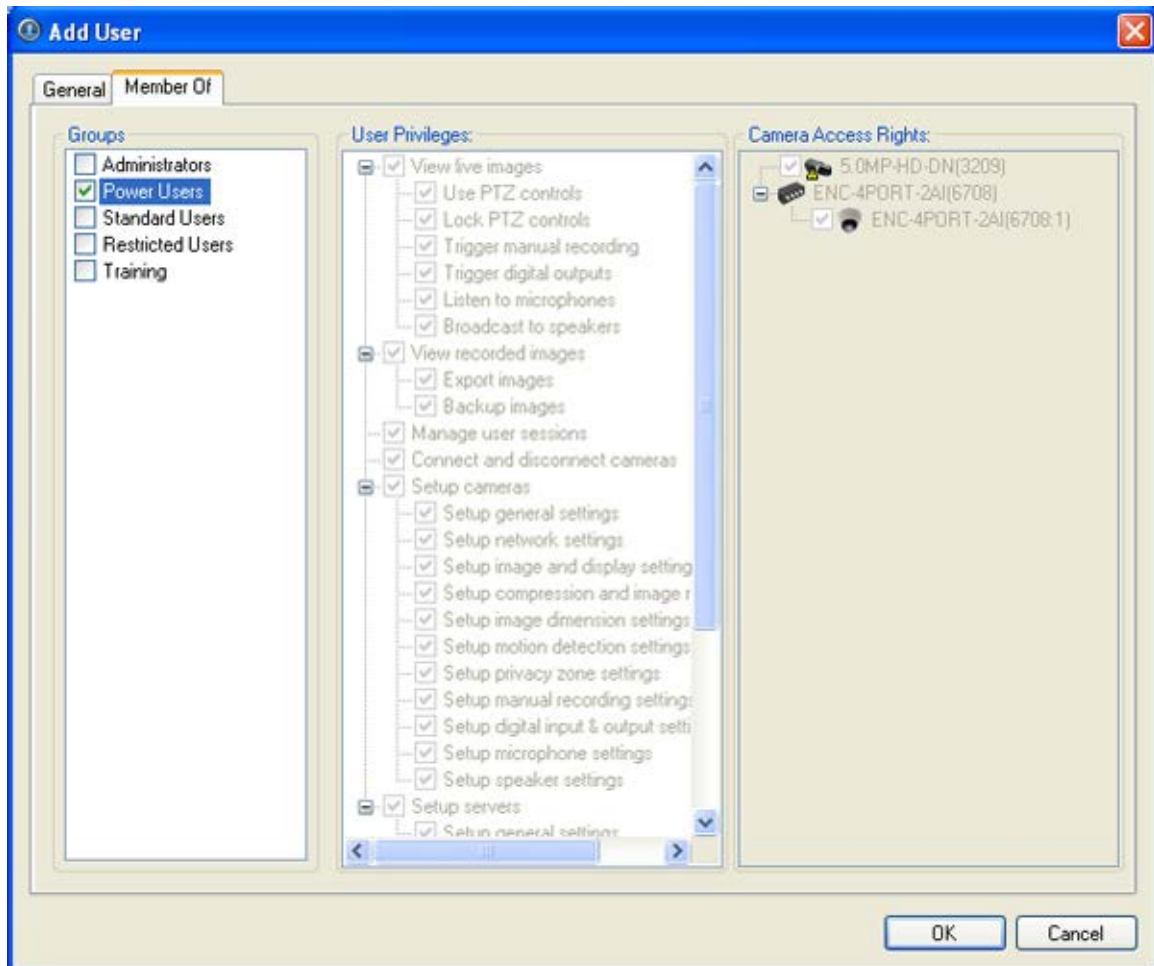

Figure C. Add User dialog box, Member Of tab

9. Click **OK**. The user is added to the server.

Editing and Deleting a User

You can edit and delete users as needed.

Note: If a user has access to more than one server, the changes to the user need to be made on each server.

1. Right-click a server in the System Explorer then select **Setup** to open the server Setup dialog box.
See [Accessing the Server Setup](#) for more information.
2. Click **Users and Groups**.
3. In the Users and Groups dialog box, select a user then perform one of the following:
 - o To edit the user's information, click **Edit User**. Refer to [Adding a User](#) or details about the editable options.
 - o To delete the user, click **Delete User**.

Note: Users imported through the Active Directory tab cannot be deleted, only disabled.

Adding Groups

Groups define what features users have access to. Create new groups to tailor what users can access.

1. Right-click a server in the System Explorer then select **Setup** to open the server Setup dialog box.
See [Accessing the Server Setup](#) for more information.
2. Click **Users and Groups**.
3. In the Users and Groups dialog box, select the Groups tab and click **Add Group**.

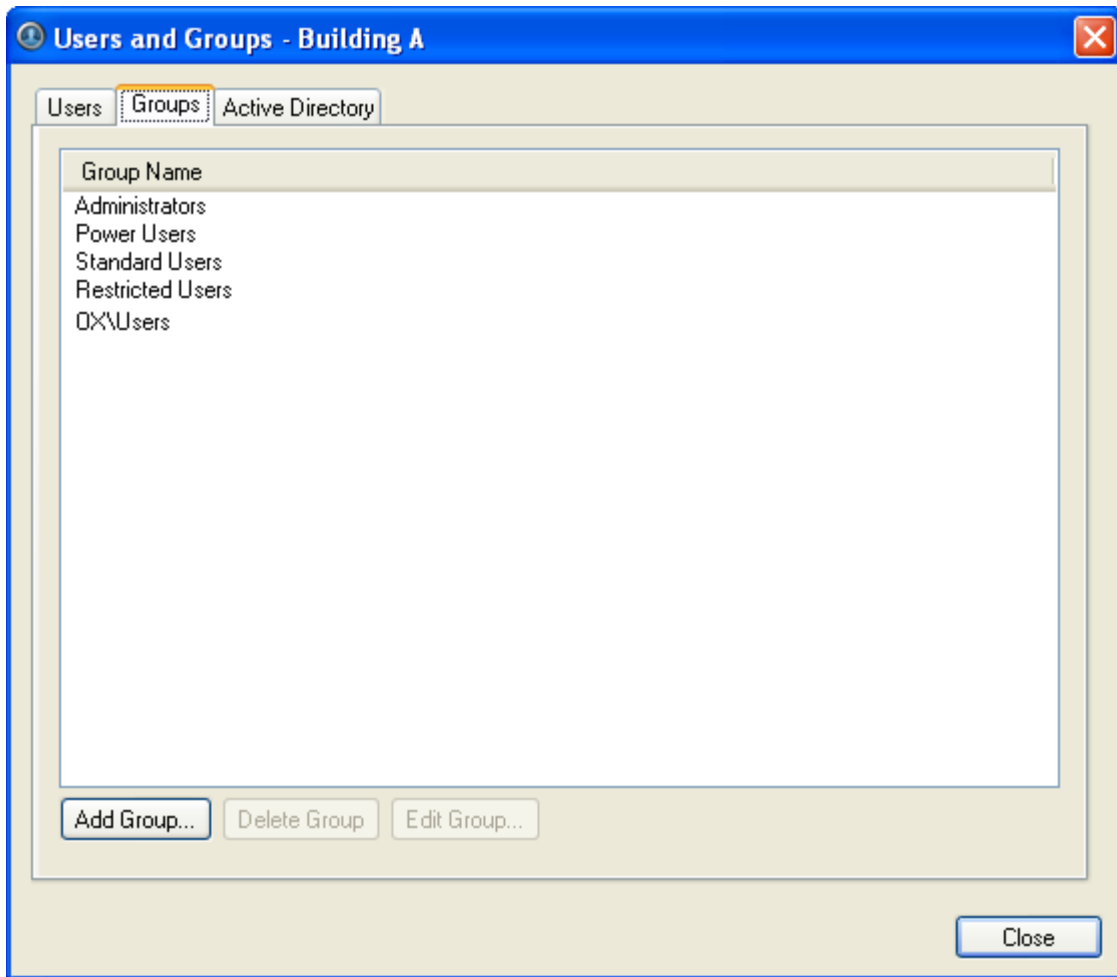

Figure A. User and Groups dialog box

4. In the Add Group dialog box, select a group to use as a template for your new group and click **OK**.

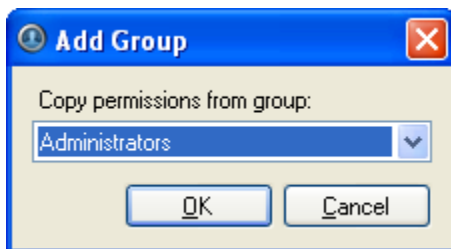

Figure B. Add Group dialog box

5. In the Edit Group dialog box, give the new group a name then select the permissions and camera access rights for the group.

Clear the check box of any feature or camera you do not want the group to access.

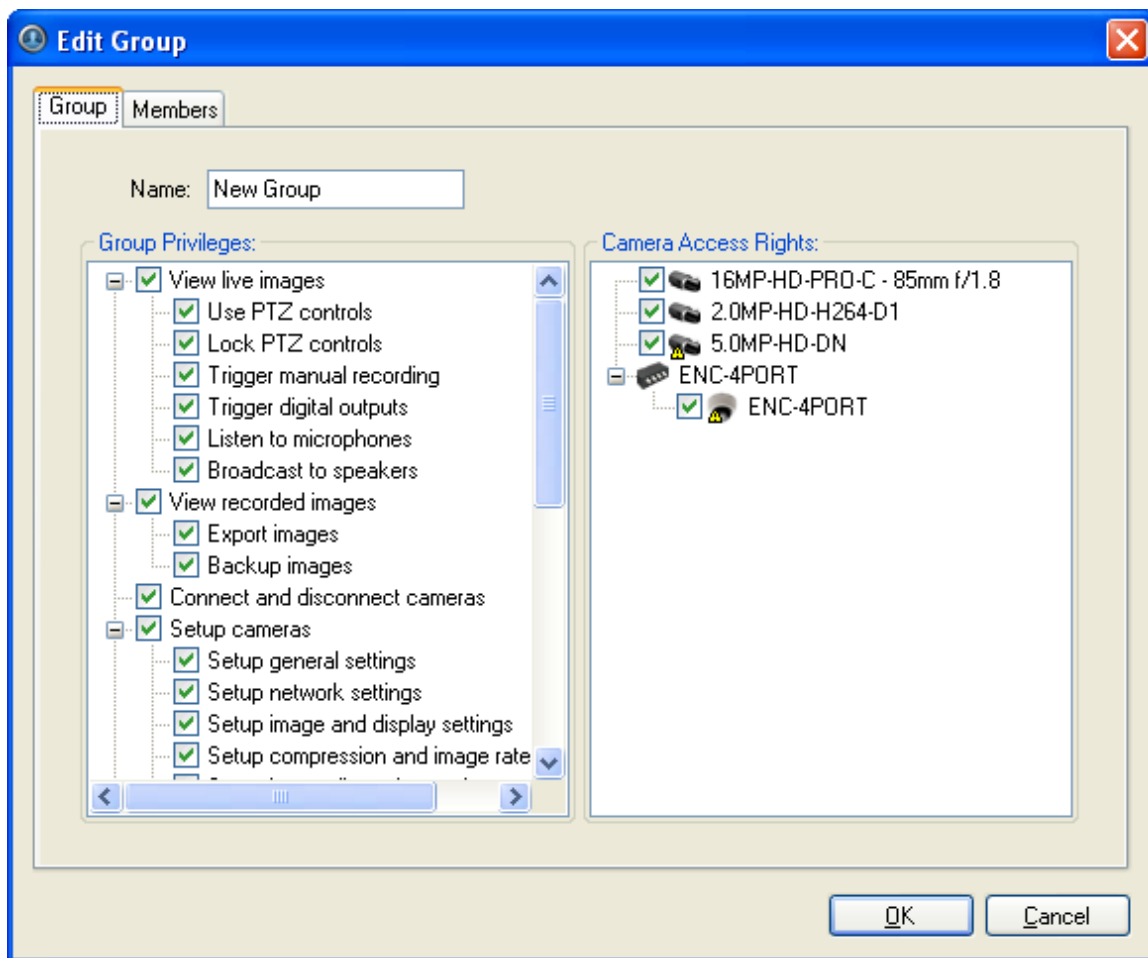

Figure C. Edit Group dialog box: Group tab

6. Select the Members tab to add users to the group.

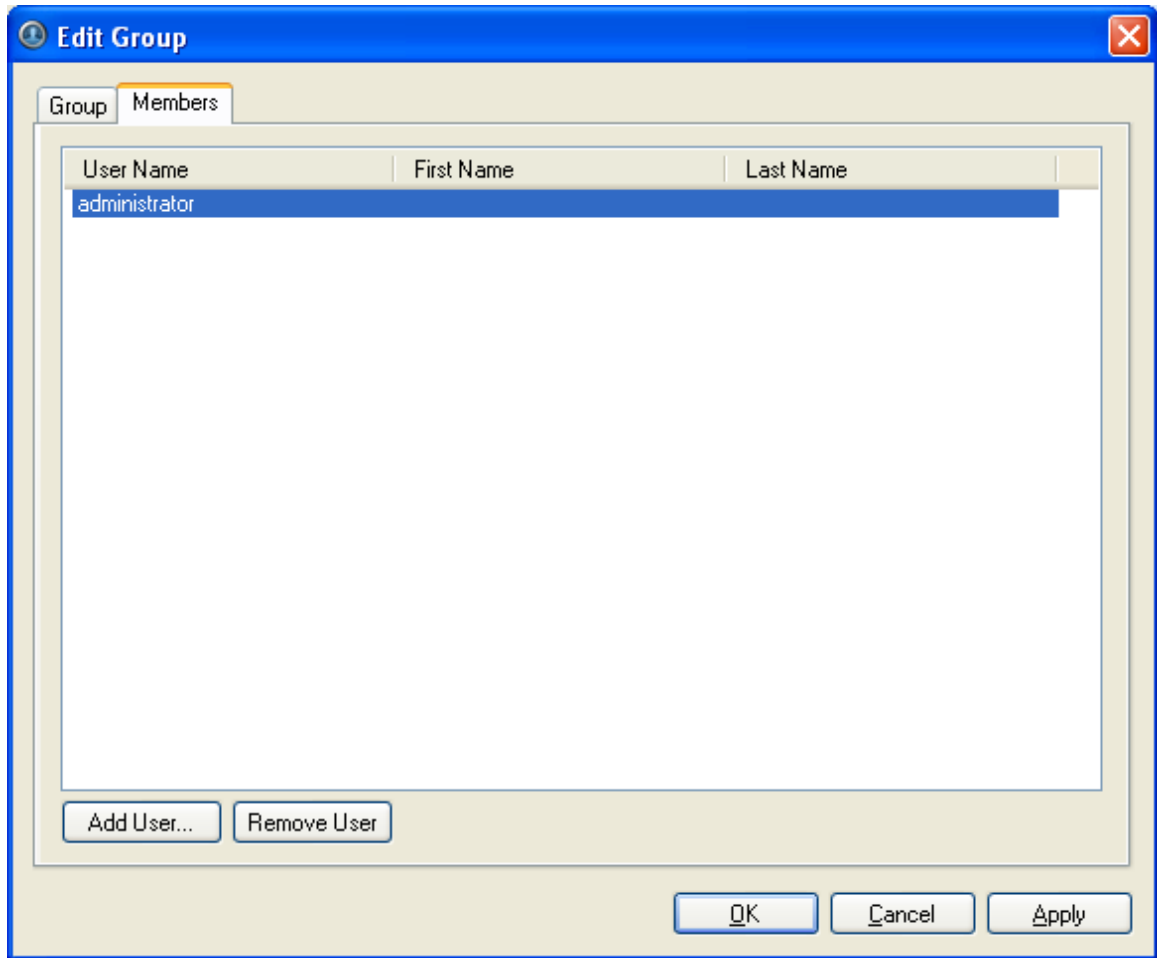

Figure D. Edit Group dialog box: Members tab

- a. Click **Add User....**
- b. Select the users that should be part of this new group.

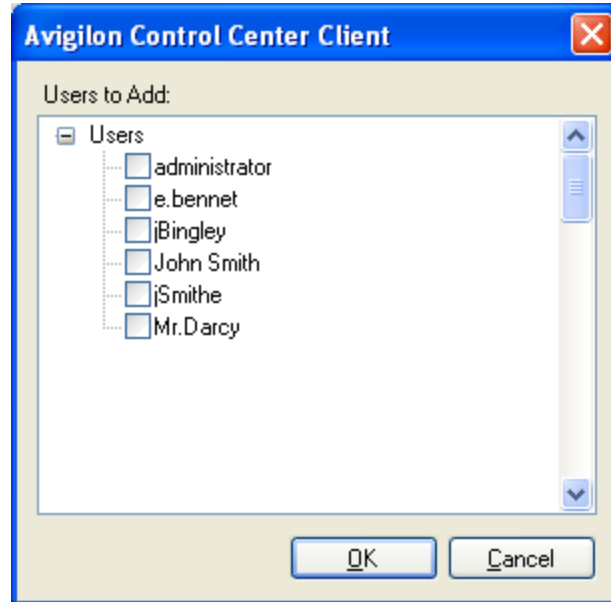

Figure E. Add users to groups dialog box

- c. Click **OK**. The users are added to the Members list.

If a user is added to the group through the Add User or Edit User dialog box, the user is automatically added to the group's Members list.

7. Click **OK** to save the new group.

Editing and Deleting a Group

You can change the access permissions for a set of users by editing their access group.

Note: Active Directory groups can only be deleted from the Active Directory tab.

1. Right-click a server in the System Explorer then select **Setup** to open the server Setup dialog box.
See [Accessing the Server Setup](#) for more information.
2. Click **Users and Groups** and select the Groups tab.
3. Select a group and perform one of the following:
 - o To edit the group, click **Edit Group**. Refer to [Adding Groups](#) for details about the editable options.
 - o To delete the group, click **Delete Group**.

Note: Default groups cannot be deleted.

POS Transactions

The Point of Sale (POS) Transaction Engine is a licensed feature that records video and raw data from POS transaction sources. POS transaction sources can be added to the Avigilon Control Center and configured in the Client software.

Adding a POS Transaction Source

1. Right-click a server in the System Explorer then select **Setup** to open the server Setup dialog box.
See [Accessing the Server Setup](#) for more information.
2. Click **POS Transactions**.
3. In the POS Transactions dialog box, click **Add**.
4. Enter the **Hostname/IP Address** and the **Port** number for the POS Transaction Source device, then click **Next**.

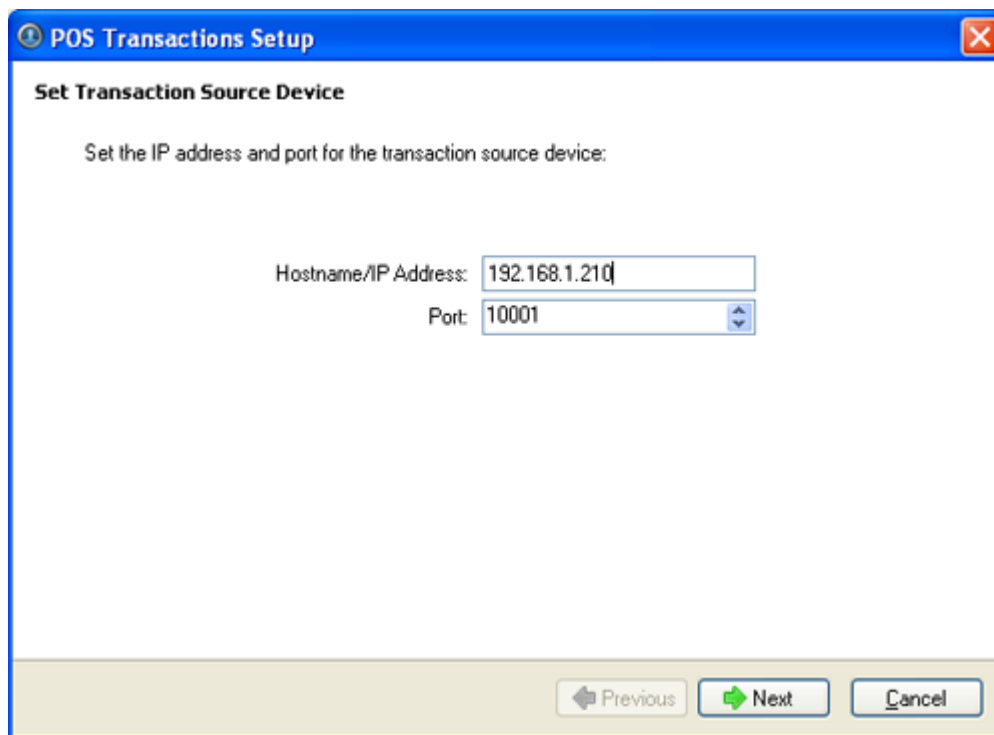

The screenshot shows a dialog box titled "POS Transactions Setup" with a subtitle "Set Transaction Source Device". The main text reads "Set the IP address and port for the transaction source device:". There are two input fields: "Hostname/IP Address" with the value "192.168.1.210" and "Port" with the value "10001". At the bottom, there are three buttons: "Previous", "Next", and "Cancel".

Figure A. Set Transaction Source Device page

5. Select a Transaction Source Data format then click **Next**.

If the source data format needs to be added, click **Add**. Or, click **Copy From** to create a new data format based on the selected data format. See [Adding a Transaction Source Data Format](#) for more information.

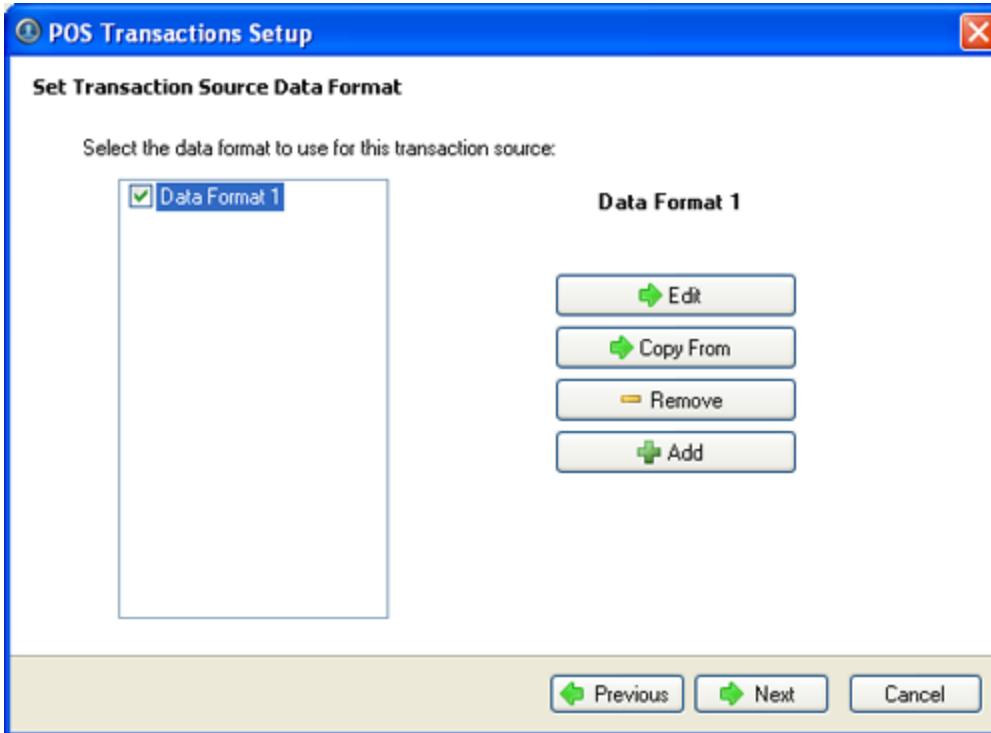

Figure B. Set POS Transaction Source Data Format page

6. On the Set Transaction Exceptions page, select any exceptions that need be monitored then click **Next**. If exceptions do not need to be monitored, just click **Next**.

Click **Add** to add an exception. See [Adding a Transaction Exception](#) for more information.

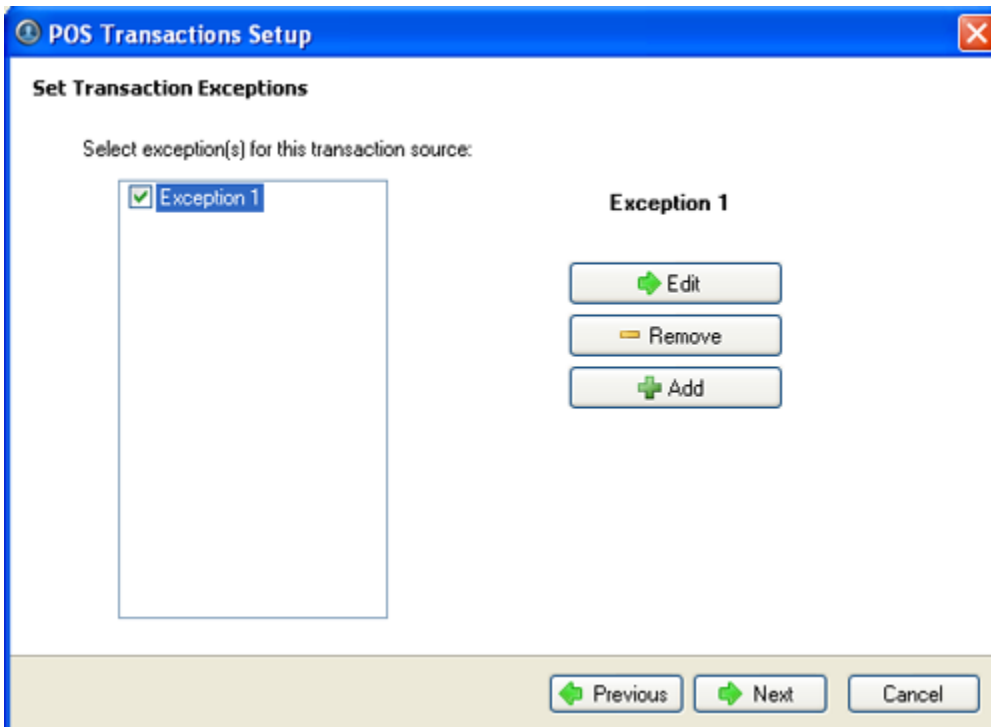

Figure C. Set Transaction Exceptions page

7. Select the cameras to link to the transaction source, and set the amount of time video needs to be recorded before and after each transaction. Then click **Next**.

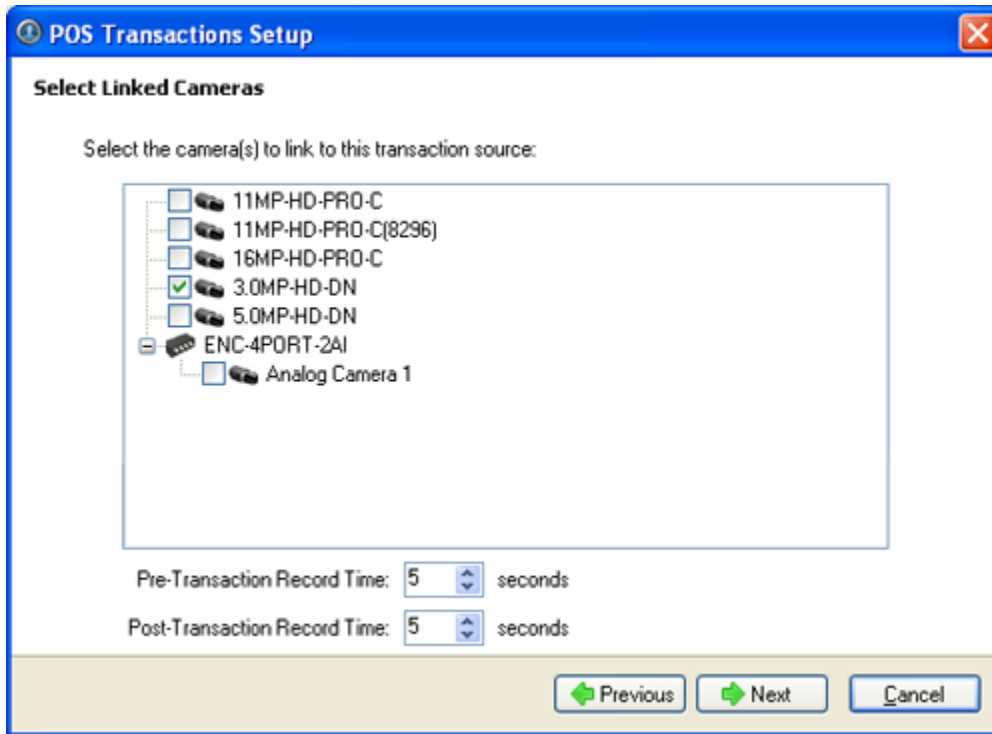

Figure D. Select Linked Cameras page

8. Enter a name and description for the transaction source, then select **Enable transaction source** to start receiving data from the transaction source.

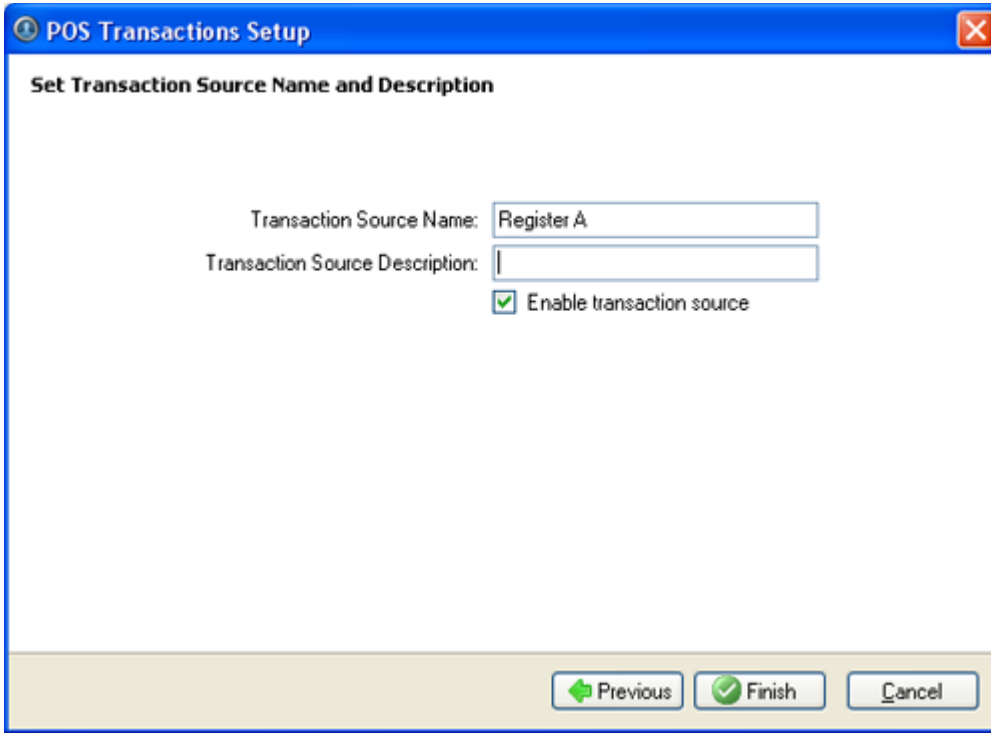

Figure E. Set Transaction Source Name and Description page

9. Click **Finish**.

Adding a Transaction Source Data Format

When you add a new POS transaction source, be aware that the transaction source must have a source data format.

In the POS Transaction Setup wizard, click **Add** when you arrive on the Set Transaction Source Data Format page. When the Configure Data Format dialog box appears, complete the following procedure:

1. In the Properties area, specify the following:

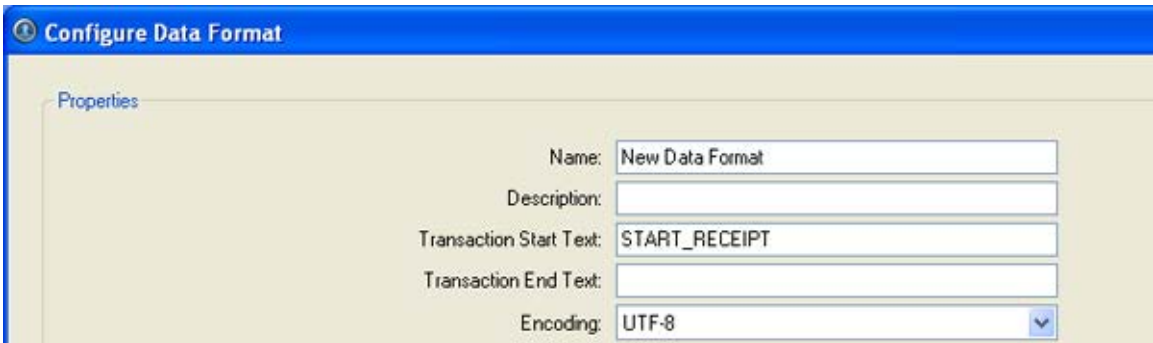

Figure A. Configure Data Format dialog box

- o **Name:** enter a name for the data format.

- **Description:** enter a description of the data format.
 - **Transaction Start Text:** (required) enter the text that identifies the start of each transaction from the POS transaction source.
 - **Transaction End Text:** (optional) enter the text that identifies the end of each transaction.
 - **Encoding:** Select the encoding used by the POS transaction source.
2. The following figure shows raw transaction data on the left and filtered transaction data on the right. Perform any of the following to capture raw data for the source data format:

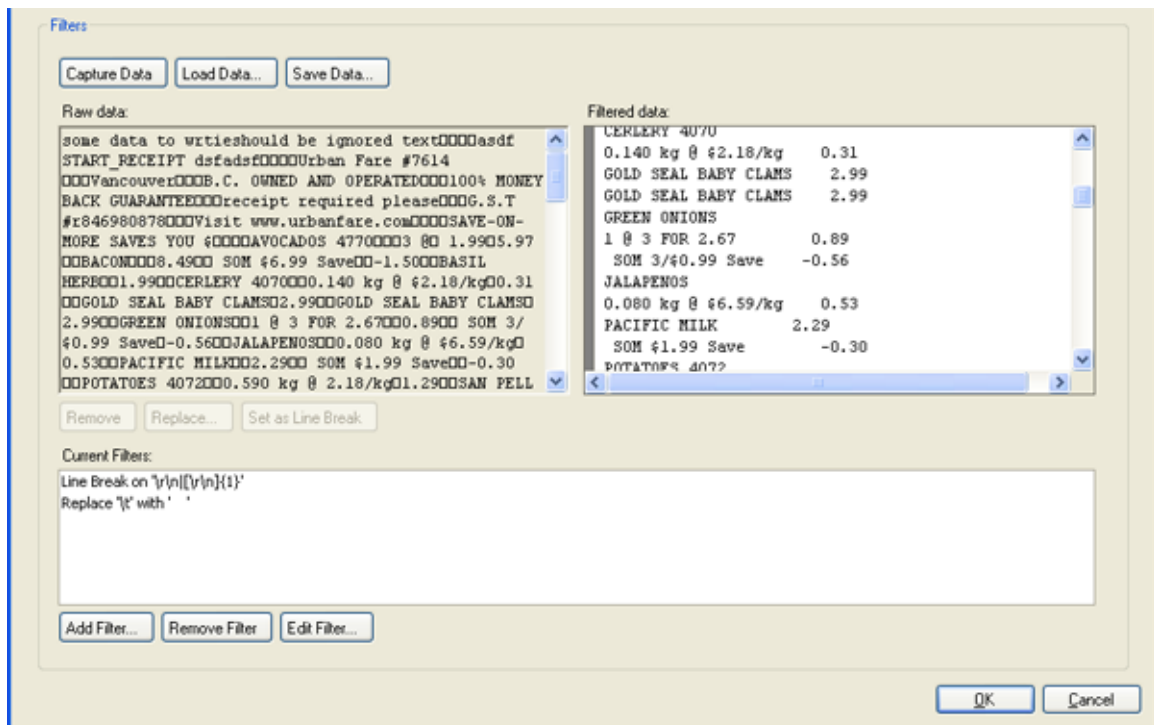

Figure B. Configure Data Format dialog box

- Click **Capture Data** to start capturing a raw transaction data sample.
 - Click **Stop Capture** to stop capturing transaction data.
 - Click **Load Data** to load raw transaction data from a file.
 - Click **Save Data** to save a copy of the transaction data that has been captured.
3. (Optional) Click **Add Filter** to create a new filter for the raw transaction data file.

There are two default filters in the Current Filters area: one to create line breaks and the other to delete extra white space at the beginning of each line. If you do not need extra filters, skip this step.

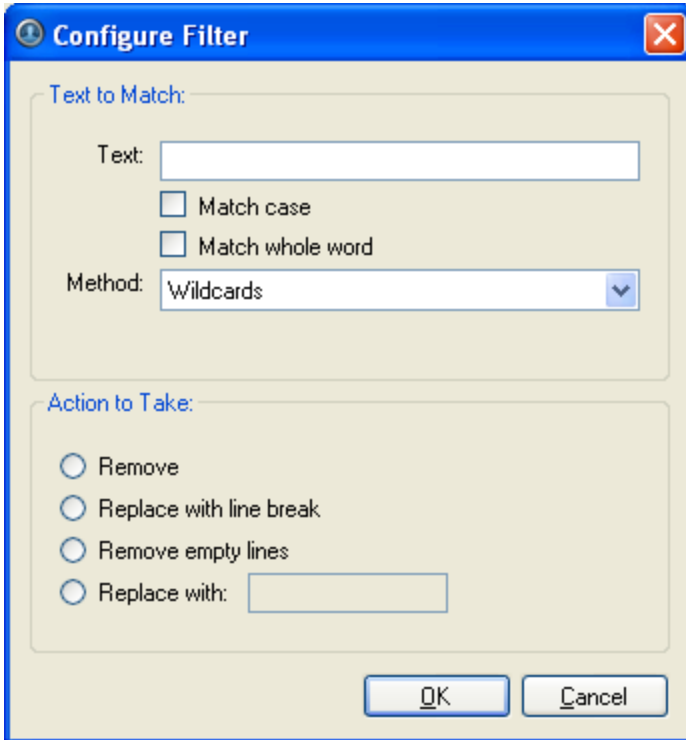

Figure C. Configure Filter dialog box

2.
 - a. In the **Text** field, enter text for the filter to search for.
 - b. Select **Match case** and/or **Match whole word** check box to focus the text filter to only find text with the same capitalization or match the text exactly.
 - c. In the **Method** drop down list, select a search method. You can choose to filter text found through a **Normal** search, **Wildcard** search or **Regular Expression** search.
 - d. In the Action to Take area, select which action to take when the filter finds a match to your text criteria.
 - e. Click **OK**.
3. On the Configure Data Format screen, click **OK** to add the new data format to the data format list.

Adding a Transaction Exception

To help monitor unusual transactions, you can set up transaction exceptions. Transaction exceptions can help you identify unauthorized discounts, fake returns, and manual price overrides.

In the POS Transaction Setup wizard, click **Add** when you arrive on the Set Transaction Exceptions page. When the Configure Exception dialog box appears, complete the following procedure:

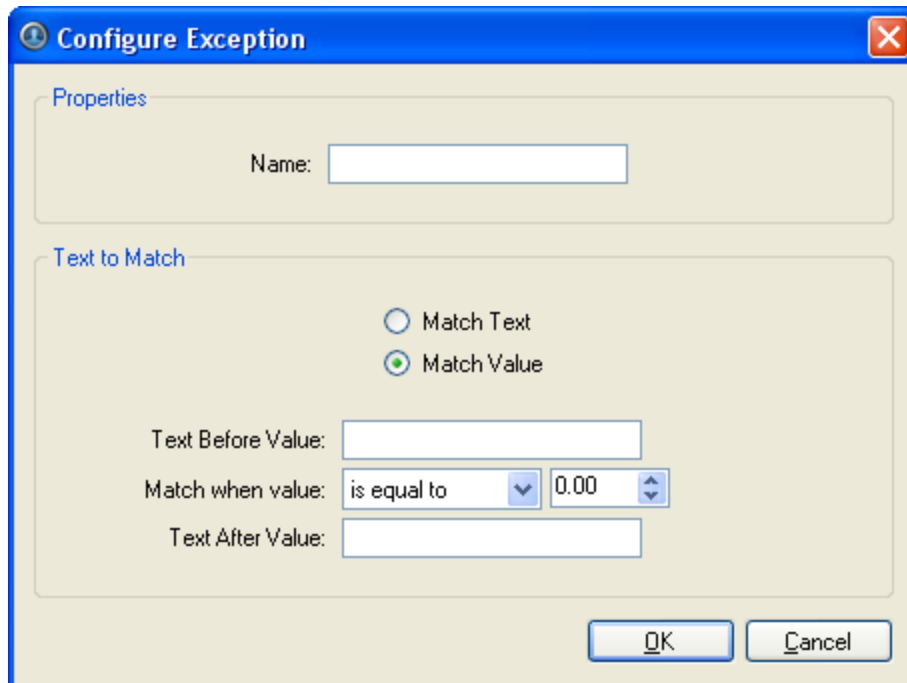

Figure A. Configure Exception dialog box

1. Enter a name.
2. Select one of the Text to Match options:

Select	And do this...
Match Text	Enter text for the exception to search for. The exception will monitor all transactions for the text entered in the Text to Match field.
Match Value	Enter the value that triggers the exception, and enter the text that may appear around the value. The exception will monitor all transactions for values that match what you enter in the Text Before Value , Match When Value and Text After Value fields

3. Click **OK**.

Editing and Deleting a POS Transaction Source

1. Right-click a server in the System Explorer then select **Setup** to open the server Setup dialog box.
See [Accessing the Server Setup](#) for more information.
2. Click **POS Transactions**.

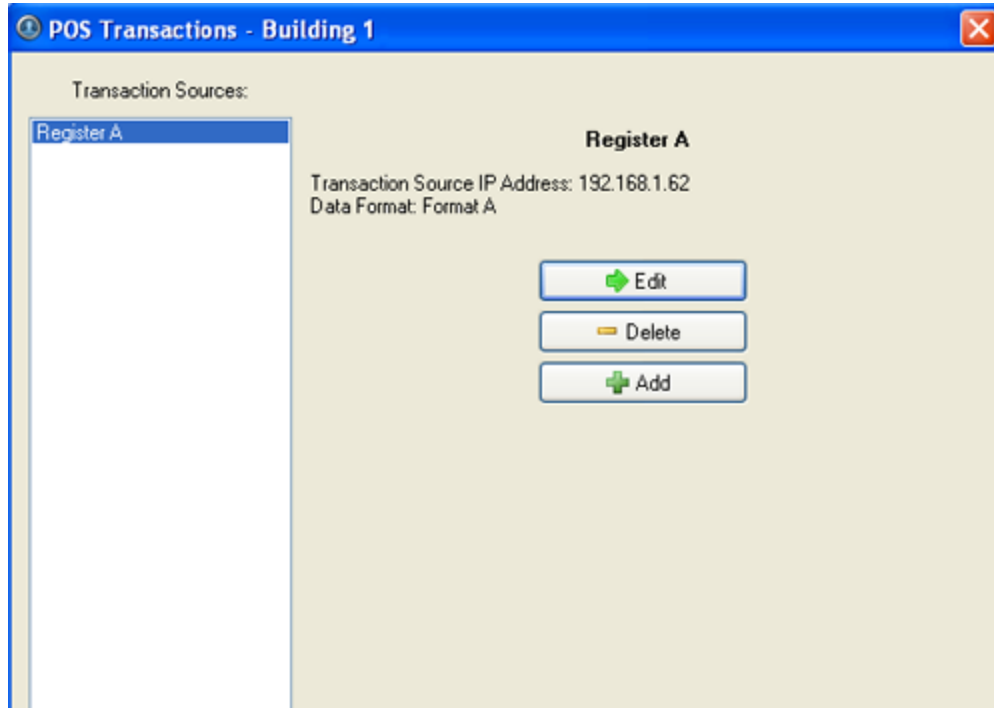

Figure A. POS Transactions dialog box

3. In the POS Transaction dialog box, select a POS transaction source then perform one of the following:
 - o To edit the POS transaction source, click **Edit**. Go through the POS Transaction Setup wizard and make the required changes on each page. On the last page, click **Finish** to save your changes. Refer to [Adding a POS Transaction Source](#) for details about the editable options.
 - o To delete the POS transaction source, click **Delete**. When the confirmation dialog box appears, click **OK**.

Email Notification

Use the Email Notification dialog box to prepare the server for sending email messages in response to specific events. You can set what events require email notification and who receives the emails.

Setting Up the Email Server

Before emails can be sent, the server must be set up to send emails.

1. Right-click a server in the System Explorer then select **Setup** to open the server Setup dialog box.
See [Accessing the Server Setup](#) for more information.
2. Click **Email Notification**.

3. In the Email Notification dialog box, select the Email Server tab.

Email Server Settings

Sender Name:

Sender Email Address:

Subject Line:

SMTP Server:

Port:

Timeout (seconds):

Security and Authentication:

Use secure connection (TLS/SSL)

Server requires authentication

Username:

Password:

Figure A. Email Notifications dialog box: Email Server tab

4. In the Email Server Settings area, complete the following
 - a. **Sender Name:** enter a name for the server sending out the email.
 - b. **Sender Email Address:** enter an email address the server can use to send emails.
 - c. **Subject Line:** enter a default subject line for all emails sent from this server.
 - d. **SMTP Server:** enter the SMTP server address used by the email.
 - e. **Port:** enter the SMTP port.
 - f. **Timeout (seconds):** enter the maximum number of seconds the server will try to send an email before it quits.
5. (Optional) If the email server uses encryption, you can select the **Use secure connection (TLS/SSL)** check box.
6. (Optional) If the email account has a username and password, select the **Server requires authentication** check box.
 - a. Enter the **Username** and **Password** for the email account.
7. Click **OK**.

Configuring Email Notification

In the Email Notification dialog box, you can create email notification groups to specify who will receive email notifications when an event occurs.

1. Right-click a server in the System Explorer then select **Setup** to open the server Setup dialog box.
See [Accessing the Server Setup](#) for more information.
2. Click **Email Notification**.
3. In the Email Notification dialog box, ensure the Email Notification tab is selected.
4. Click **Add**.

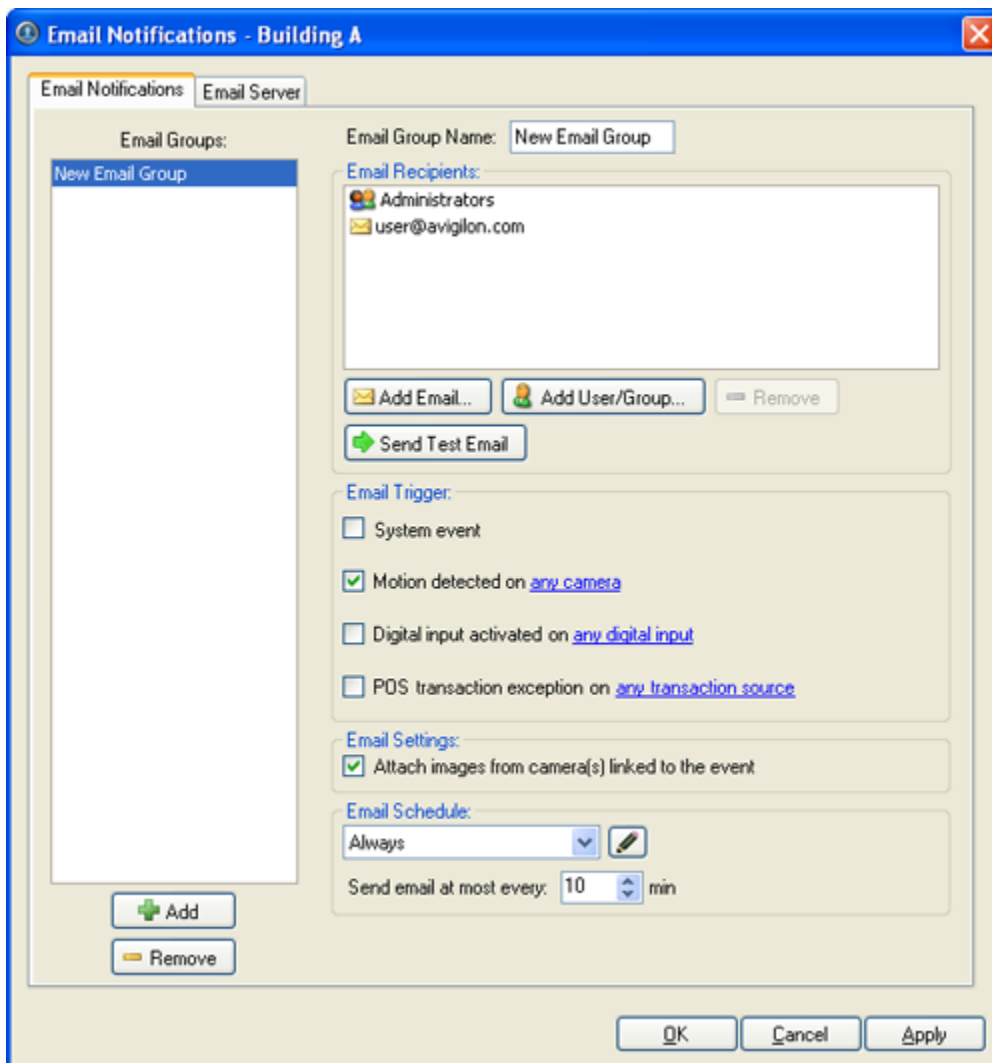

Figure A. Email Notifications dialog box

5. Enter a name for the new email group.

6. In the Email Recipients area, add all the users, groups and emails that are part of this email group. Perform any of the following:
 - o Click **Add User/Group** to add an Avigilon Control Center user or access group. In the dialog box, select all the required users and groups then click **OK**.
 - o Click **Add Email** to add individual emails. In the dialog box, enter the email address then click **OK**.

Tip: Make sure the Avigilon users and groups added to the Email Recipient list have a valid email in their user account.
7. Click **Send Test Email** to send a test email to everyone on the Email Recipients list.
8. In the Email Trigger area, select all the events that this email group will be notified of. Click the blue text to define the event requirements.
9. To attach a snapshot of the email notification event, select the **Attach images from camera(s) linked to the event** check box.

Note: This option is disabled if only System Events is selected because cameras cannot be linked to System Events.
10. In the Email Schedule area, select a schedule for the email notification. See [Scheduling Server Events](#) for more information.
11. To limit the number of emails sent, enter the amount of time between each email in the **Send email at most every:** field.
12. Click **OK**.

Editing and Deleting an Email Notification

You can edit the details of an email notification or delete the email notification when it is no longer needed.

1. Right-click a server in the System Explorer then select **Setup** to open the server Setup dialog box.

See [Accessing the Server Setup](#) for more information.
2. Click **Email Notification**.
3. In the Email Notification dialog box, ensure the Email Notification tab is selected then perform one of the following:
 - o To edit the email notification, select the Email Group and make the required changes. Refer to [Configuring Email Notification](#) for details about the editable options.
 - o To delete the email notification, select the Email Group and click **Remove**.

System Log

The system log records events that occur in the Avigilon Control Center. This can be useful for tracking system usage and diagnosing issues.

You can filter the items displayed in the log and save the log to a separate file for sending to Avigilon support.

Note: The system log maintains a record of system events for up to 90 days.

Viewing the System Log

1. Right-click a server in the System Explorer then select **Setup** to open the server Setup dialog box.
See [Accessing the Server Setup](#) for more information.
2. Click **System Log**.
3. In the System Log dialog box, select the log events you want to display in the Event Types to Show area, then click **Start Search**.

The search results are displayed in the left pane.

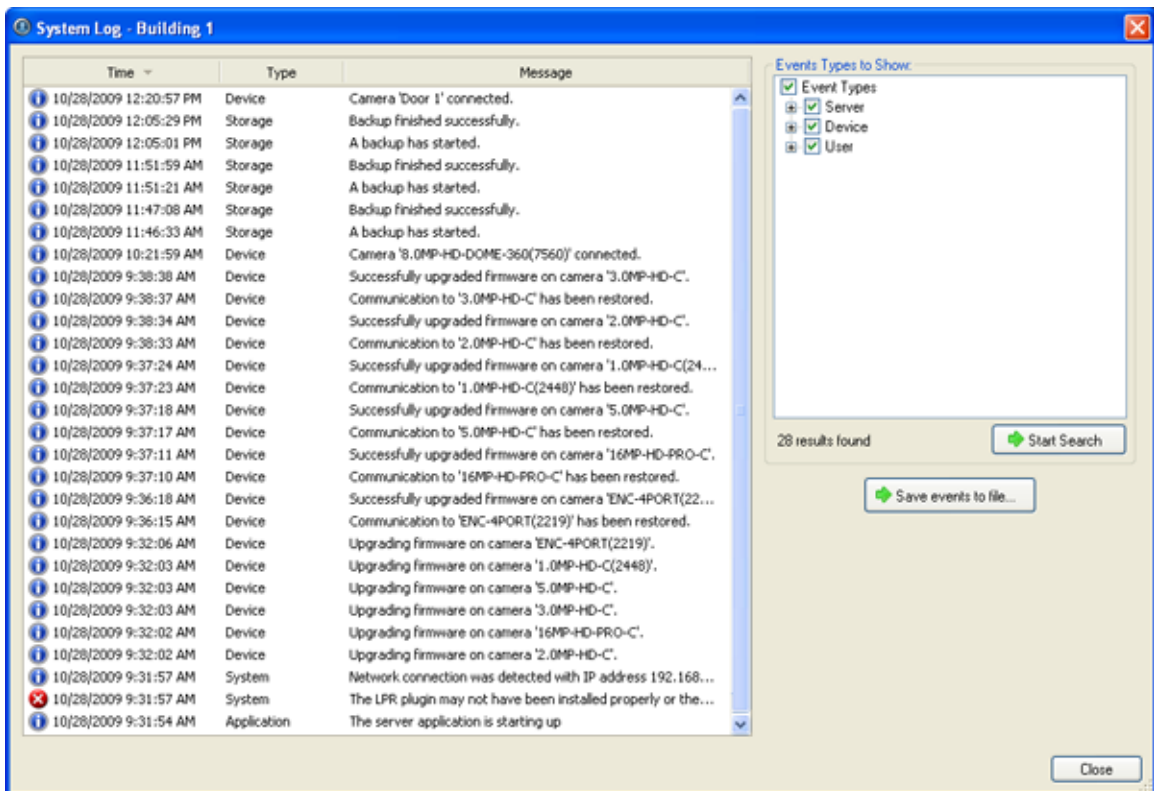

Figure A. System Log dialog box

4. Select a result to display the event details on the right.

5. To save the log search results, click **Save events to file...** and save the file.
6. Click **Close**.

Scheduling Server Events

Server events are actions triggered within the Avigilon Control Center Server that are not related to video recording, like email notifications. When you configure a server event, you are given the option to assign a schedule for the event. Schedules control when events are enabled — at specific times during a day or only on specific days.

When you arrive at the scheduling page while configuring an event, you have the option to select an existing schedule or create a new schedule.



Figure A. Schedule option

1. To use a configured schedule, select an option from the drop down list. The default option is **Always**, which allows the event to run constantly.
2. To create or edit a schedule, click  .

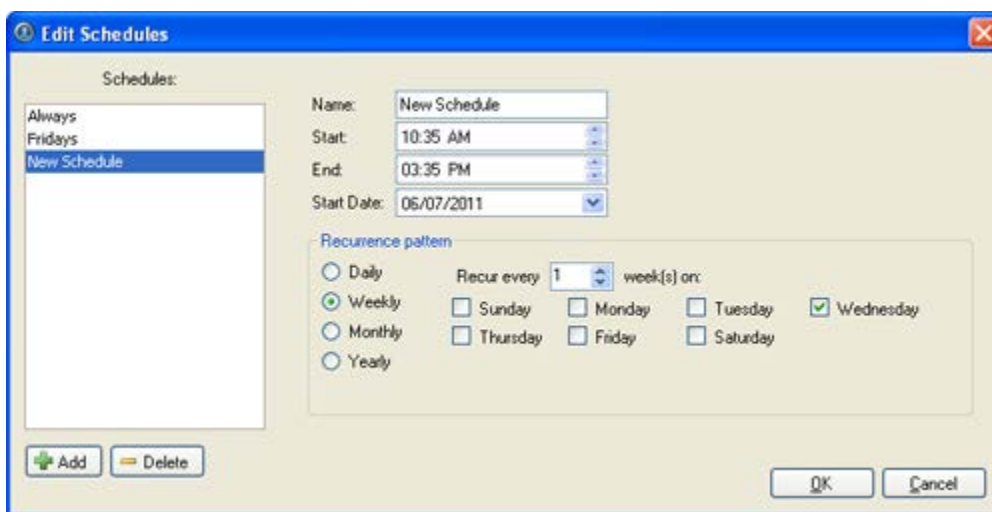

Figure B. Edit Schedules dialog box.

- a. To add a new schedule, click **Add** then enter a name for the new schedule.
- b. To edit a schedule, select a schedule from the list and make the required changes.
- c. In the **Start** and **End** fields, enter the time the event is enabled for.
- d. In the **Start Date** field, enter when the schedule would begin.
- e. In the Recurrence Pattern area, select how often you want the event to be enabled.

1.

1.

Option	Description
Daily	The event would be enabled every day at the same time. <ul style="list-style-type: none"> Select the number of days between each schedule recurrence.
Weekly	The event would be enabled every week at the same day(s) and time. <ul style="list-style-type: none"> Select the day(s) of the week, then select the number of weeks between each schedule recurrence.
Monthly	The event would be enabled once a month at the same day and time. <ul style="list-style-type: none"> Select the specific day or weekday, then select the number of months between each schedule recurrence.
Yearly	The event would be enabled once a year at the same day and time. <ul style="list-style-type: none"> Select the specific day or weekday and month, then select the number of years between each schedule recurrence.

2.

1.

2. Click **OK**.

Camera Setup

The camera Setup dialog box is responsible for all the features that control cameras and the devices that can be connected to cameras.

Refer to any of the following sections to access and configure the camera setup.

Note: Some features are not displayed if the server does not have the required license, or if you do not have the required user permissions.

Note: The dialog box may appear different depending on the camera. Some options are disabled or hidden if they are not supported by the camera.

Accessing the Camera Setup

Perform one of the following steps to open the camera Setup dialog box:

- Select **Tools > Setup...** then select the camera you want to setup from the left pane.
- In the System Explorer pane, right-click the camera and select **Setup**.

Note: Some features are not displayed if the server does not have the required license, or if you do not have the required user permissions.

Note: The dialog box may appear different depending on the camera. Some options are disabled or hidden if they are not supported by the camera.

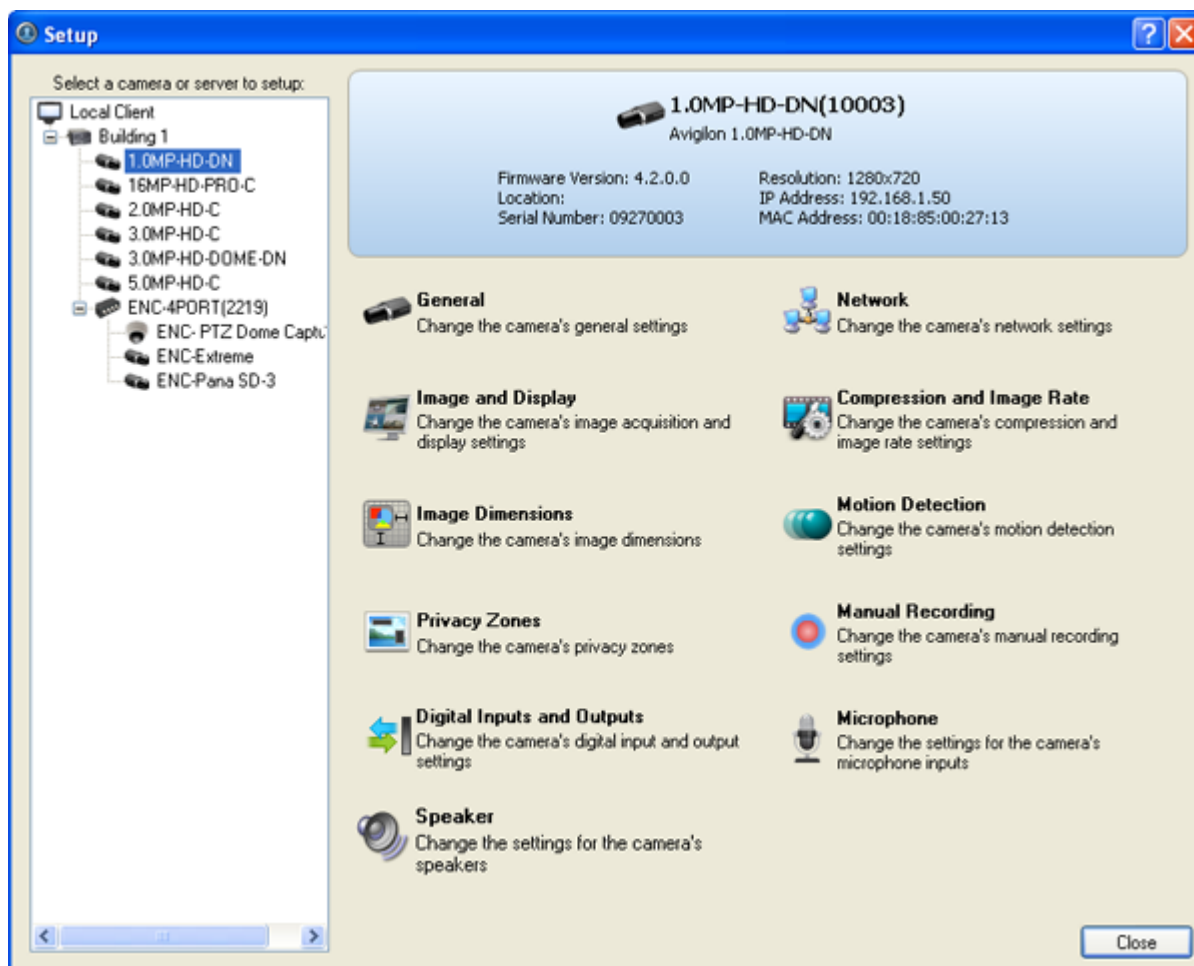

Figure A. Camera Setup dialog box

General

Use the camera General dialog box to set the camera's identity and configure the camera's PTZ settings. You can also reboot the camera through the General dialog box.

Setting the Camera's Identity

In the camera General dialog box, you can give the camera a name, describe the camera's location, and give the camera a logical ID. The logical ID is needed to use the select camera keyboard command.

Note: The dialog box may appear different depending on the camera. Some options are disabled or hidden if they are not supported by the camera.

1. Right-click the camera in the System Explorer then select **Setup** to open the camera Setup dialog box.
See [Accessing the Camera Setup](#) for more information.
2. Click **General**. The General dialog box is displayed.

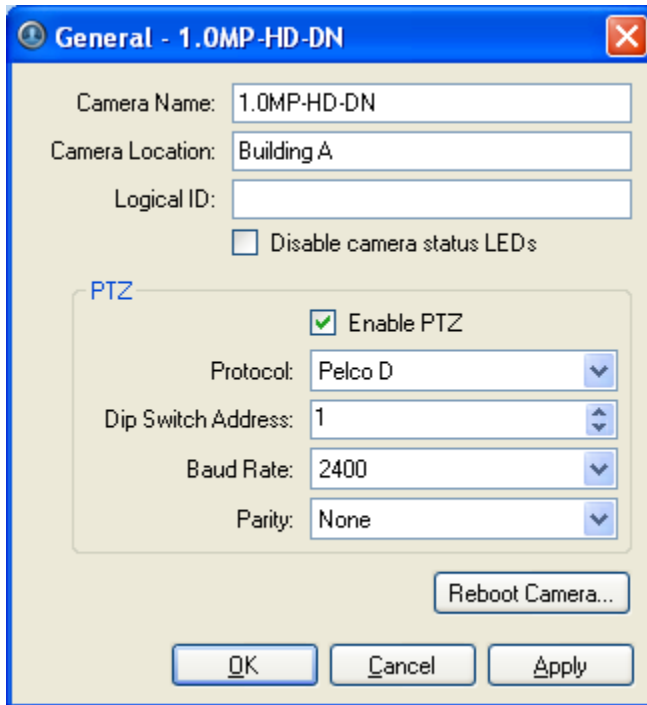

Figure A. General dialog box

3. In the **Camera Name** field, give the camera a meaningful name to help you identify the camera. By default, the camera model number is used as the camera's name.
4. In the **Camera Location** field, describe the camera's location.
5. In the **Logical ID** field, enter a unique number to allow applications and integrations to identify this camera.
6. To disable the LEDs on the camera, select the **Disable camera status LEDs**. This may be required if the camera is installed in a covert location.
7. If the camera has a motorized zoom and focus lens, the **Enable PTZ Controls** check box is displayed. When selected, users can control the camera's zoom and focus through the PTZ Controls pane. See [Controlling PTZ Cameras](#) for more information.
8. Click **OK**.

Configuring PTZ

Use the camera General dialog box to enable and configure the pan, tilt, zoom (PTZ) features for Avigilon cameras. PTZ devices are connected to Avigilon cameras through the RS-485 inputs.

Third party PTZ cameras cannot be configured through the Avigilon Control Center.

1. Right-click the camera in the System Explorer then select **Setup** to open the camera Setup dialog box.
See [Accessing the Camera Setup](#) for more information.
2. Click **General**. The General dialog box appears.
3. In the PTZ area, select the **Enable PTZ** check box.

Note: If the following options are not displayed, the camera only has a motorized zoom and focus lens and cannot perform full PTZ. Selecting the **Enable PTZ Controls** check box will allow users to control the zoom and focus through the PTZ Controls pane.

4. In the **Protocol** drop down list, select the appropriate PTZ protocol. The available protocols include:
 - o American Dynamics Sensormatic
 - o AXSYS
 - o AXSYS DCU
 - o Ernitec ERNA
 - o Honeywell Diamond
 - o Kalatel ASCII
 - o Pelco D
 - o Pelco P
 - o TEB Ligne
 - o Vicon extended
 - o Vicon normal
 - o Videotec Legacy
 - o Videotec MACRO
5. Enter the **Dip Switch Address**, **Baud Rate** and **Parity** for the PTZ device.
6. Click **OK**.

Rebooting the Camera

You can restart all Avigilon cameras through the camera's General dialog box. This feature is not available for third party cameras.

1. Right-click the camera in the System Explorer then select **Setup** to open the camera Setup dialog box.
See [Accessing the Camera Setup](#) for more information.
2. Click **General**. The General dialog box appears.
3. Click **Reboot Camera**.

The camera disconnects from the Avigilon Control Center and shuts down. When the camera starts up again, the camera should automatically reconnect with the Avigilon Control Center.

Network

Use the camera Network dialog box to change how a camera connects to the server network.

Note: The dialog box may appear different depending on the camera. Some options are disabled or hidden if they are not supported by the camera.

Changing Camera Network Settings

1. Right-click the camera and select **Setup** to open the camera Setup dialog box.
2. Click **Network**.
3. In the Network dialog box, select how the camera obtains an IP address:

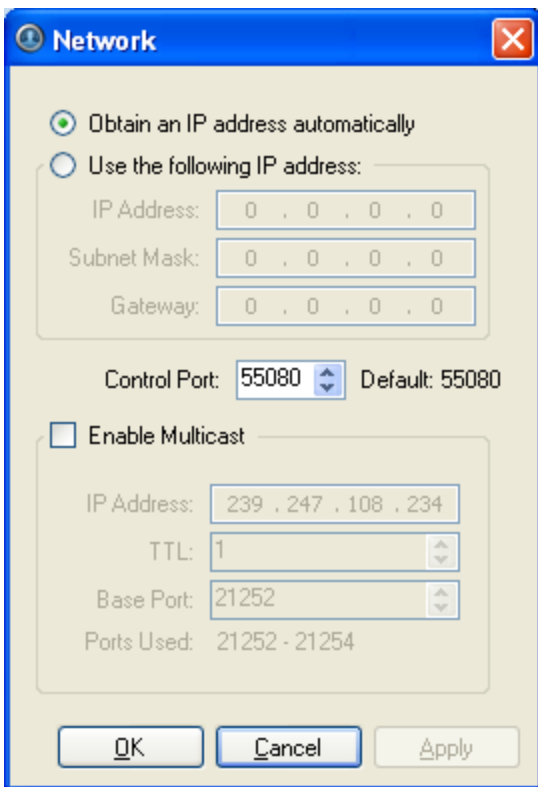

Figure A. Network dialog box

- **Obtain an IP address automatically:** select this option for the camera to connect to the network through an automatically assigned IP address.

The camera will attempt to obtain an address from a DHCP server. If it cannot, the camera will default to addresses in the 169.254.x.x range.

- **Use the following IP address:** select this option to manually assign a static IP address for the camera.

Enter the **IP Address**, **Subnet Mask** and **Gateway** you want the camera to use.

4. Select the **Control Port** for connecting to the camera. This port is also used for manually discovering the camera on the network.
5. Select the **Enable Multicast** check box to enable multicast streaming from the camera. You must enable multicast to set up redundant connections to multiple servers.

Use the default generated **IP Address**, **TTL** and **Base Port**, or enter your own values.

6. Click **OK**.

Image and Display

Use the Image and Display dialog box to control a camera's display settings for live and recorded video.

Changing Image and Display Settings

Note: The dialog box may appear different depending on the camera. Some options are disabled or hidden if they are not supported by the camera.

1. Right-click the camera in the System Explorer then select **Setup** to open the camera Setup dialog box.
See [Accessing the Camera Setup](#) for more information.
2. Click **Image and Display**.
3. In the Image and Display dialog box, make the required changes to adjust the camera's image settings. A preview of your changes are displayed in the image panel.

Tip: Use the **Maximum Exposure**, **Maximum Gain** and **Priority** options to control low light behavior.

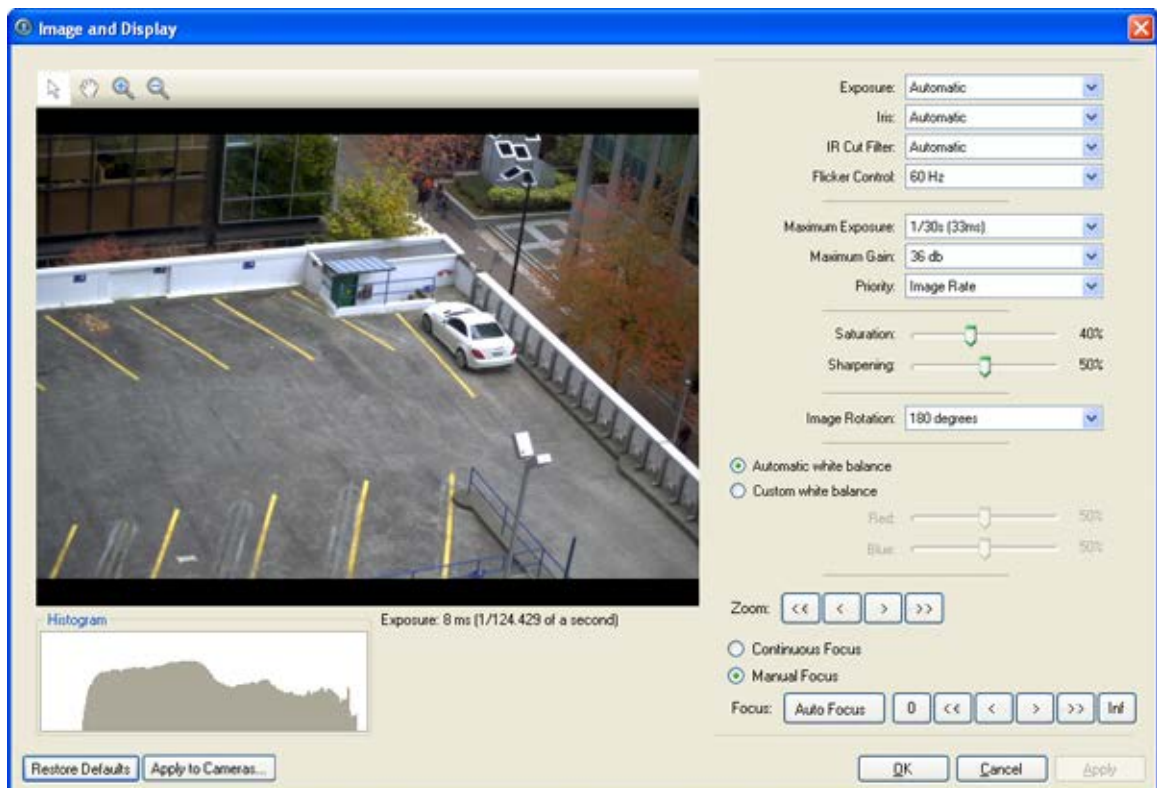

Figure A. Image and Display dialog box

Option	Description
--------	-------------

Exposure	<p>You can allow the camera to control the exposure by selecting Automatic, or you can set a specific exposure rate.</p> <p>Note: Increasing the manual exposure time may affect the image rate.</p>
Iris	<p>You can allow the camera to control the iris by selecting Automatic, or you can manually set it to Open or Closed.</p>
IR Cut Filter	<p>You can allow the camera to control the infrared cut filter by select Automatic, or set the camera to Color or Monochrome mode.</p>
Flicker Control	<p>If your video image flickers because of the fluorescent lights around the camera, you can reduce the effects of the flicker by setting the Flicker Control to the same frequency as your lights. Generally, Europe is 50Hz and North America is 60Hz.</p>
Backlight Compensation	<p>If your scene has areas of intense light that cause the overall image to be too dark, move the Backlight Compensation slider until you achieve a well exposed image.</p>
Maximum Exposure	<p>You can limit the automatic exposure setting by selecting a maximum exposure level.</p> <p>By setting a maximum exposure level for low light situations, you can control the camera's exposure time to let in the maximum amount of light without creating blurry images.</p>
Maximum Gain	<p>You can limit the automatic gain setting by selecting a maximum gain level.</p> <p>By setting a maximum gain level for low light situations, you can maximize the detail of an image without creating excessive noise in the images.</p>
Priority	<p>You can set Image Rate or Exposure as the priority.</p> <p>When set to Image Rate, the camera will maintain the set image rate as the priority, and will not adjust the exposure beyond what can be recorded for the set image rate.</p> <p>When set to Exposure, the camera will maintain the exposure setting as the priority, and will override the set image rate to achieve the best image possible.</p>
Saturation	<p>You can adjust the video's color intensity by moving the Color Saturation slider until the video image meets your requirements.</p>
Sharpening	<p>You can adjust the video sharpness to make the edges of objects more visible. Move the Sharpening slider until the video image meets your requirements.</p>

Image Rotation	You can change the rotation of captured video. You can rotate the video 90, 180 or 270 degrees clockwise.
White Balance	You can control white balance settings to adjust for differences in light. You can allow the camera to control the white balance by selecting Automatic , or select Custom and manually set the Red and Blue settings.

4. To focus the camera, see [Focusing the Camera Lens](#).
5. Click **Apply to Cameras...** to apply the same settings to other cameras of the same model.
6. Click **OK**.

Zooming and Focusing the Camera Lens

If you have a camera with a lens capable of electronic zoom and focus, you can zoom and focus the camera through the Image and Display dialog box.







Note: The dialog box may appear different depending on the camera. Some options are disabled or hidden if they are not supported by the camera.

1. Right-click the camera in the System Explorer then select **Setup** to open the camera Setup dialog box.
See [Accessing the Camera Setup](#) for more information.
2. Click **Image and Display**. The Image and Display dialog box appears.
3. If the camera has a built-in auto focus feature, you can choose one of the following:
 - o **Continuous Focus:** the camera will automatically focus itself whenever the scene changes. Skip the following step.
 - o **Manual Focus:** you can manually focus the camera through the Image and Display **Focus** buttons. Once the focus is manually set, it will not change.
4. While you view the camera image panel, complete the following steps to zoom and focus the camera:

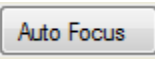
Tip: For Avigilon HD Professional cameras, the lens must be set to auto-focus (AF) mode on the camera. If the camera does not detect the lens, the **Focus** buttons are not displayed.

 3.
 - a. Use the **Zoom** buttons to zoom in to the distance you want to focus.
 - b. In the **Iris** drop down list, select **Open**. When the iris is fully open, the camera's depth of field is the shortest.

- c. Use the **Focus** buttons until the image becomes clear.

Button	Description
	The camera will automatically focus once.
	Focused as close to zero as possible
	Large step toward zero
	Small step toward zero
	Small step toward infinity
	Large step toward infinity
	Infinity

4. Click **Apply to Cameras...** to apply the same settings to other cameras of the same model.
5. Click **OK**.

Compression and Image Rate

Use the camera Compression and Image Rate dialog box to modify the camera's compression and image quality settings for sending image data over the network.

Note: The dialog box may appear different depending on the camera. Some options are disabled or hidden if they are not supported by the camera.

Changing Compression and Image Rate Settings

1. Right-click the camera in the System Explorer then select **Setup** to open the camera setup dialog box.
2. Click **Compression and Image Rate**. The Compression and Image Rate dialog box appears.

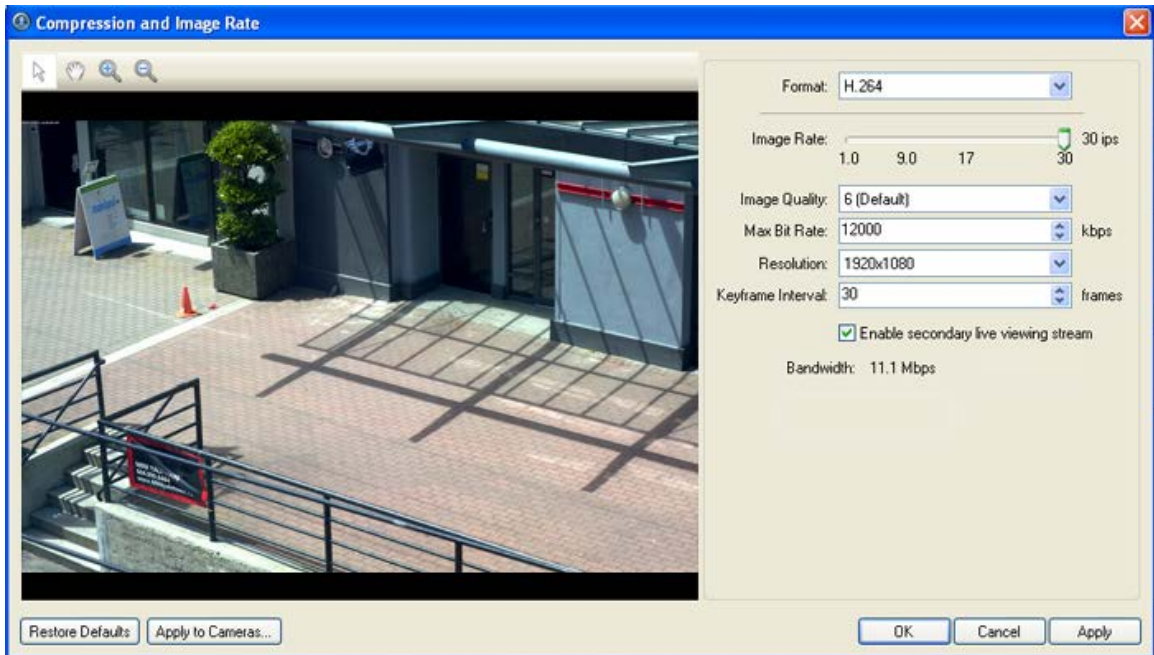

Figure A. Compression and Image Rate dialog box.

The Bandwidth area gives an estimate of the bandwidth used by the camera with the current settings. Adjust the settings as required.

Note: For cameras capable of maintaining multiple streams, the settings in this dialog box only affect the primary stream.

3. In the **Format** drop down list, select the preferred streaming format.
4. In the **Image Rate** bar, move the slider to select the how many images per second (ips) you want the camera to stream over the network.
5. In the **Image Quality** drop down list, select the desired image quality number.

Image quality setting of 1 will produce the highest quality video and require the most bandwidth.

6. In the **Max Bit Rate** drop down list, select the maximum bandwidth the camera can use in kilobits per second (kbps).
7. In the **Resolution** drop down list, select the preferred image resolution.
8. In the **Keyframe Interval** drop down list, enter the preferred number of frames between each keyframe.
9. If your camera supports multiple video streams, you can select the **Enable secondary live viewing stream** check box.

When enabled, the secondary live viewing stream is a lower resolution video stream that is automatically displayed when you monitor live video on a network that does not have enough bandwidth to display the primary live viewing stream.

10. Click **Apply to Cameras...** to apply the same settings to other cameras of the same model.
11. Click **OK**.

Image Dimensions

Use the Image Dimension dialog box to set the image dimensions for the camera. You can crop the video image to help reduce bandwidth and increase the maximum image rate.

Changing Image Dimensions Settings

1. Right-click the camera in the System Explorer then select **Setup** to open the camera Setup dialog box.
See [Accessing the Camera Setup](#) for more information.
2. Click **Image Dimensions**.
3. In the Image Dimensions dialog box, adjust the image dimensions by performing one of the following:
 - Drag the edges of the image until the video is cropped to fit your requirements.
 - Change the values for the **Top**, **Left**, **Width**, and **Height** field.

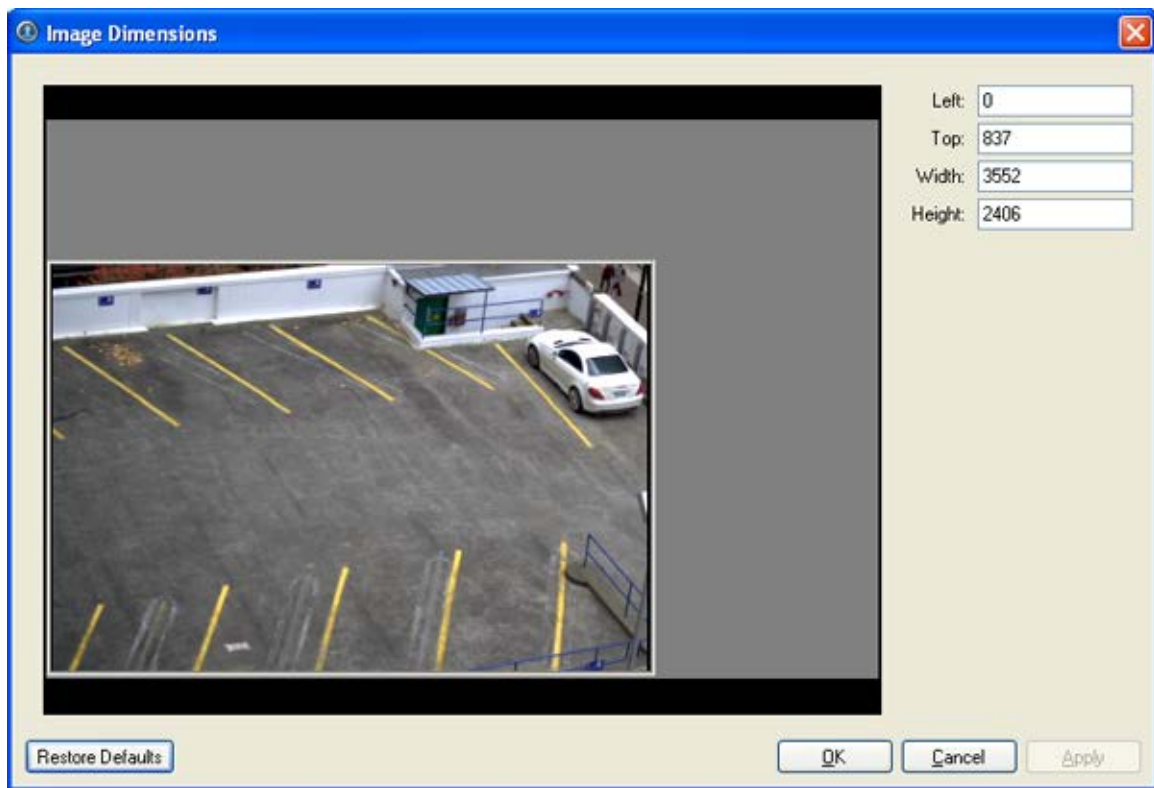

Figure A. Image Dimensions dialog box

4. Click **OK**.

Motion Detection

In the Motion Detection dialog box, you can define specific motion detection areas and configure the camera's sensitivity and threshold for motion.

Selecting an Area to Detect Motion

In the Motion Detection dialog box, you can define the green motion detection areas in the camera's field of view. Motion detection is ignored in the areas not highlighted in green.

1. Right-click the camera in the System Explorer then select **Setup** to open the camera Setup dialog box.
See [Accessing the Camera Setup](#) for more information.
2. Click **Motion Detection**.
3. In the Motion Detection dialog box, use the tools above the image panel to define the green motion detection area:
 - **Set Area:** select this button then draw green rectangles to define the motion detection areas. You can draw multiple rectangles to create your motion detection area.
 - **Clear Area:** select this button and draw rectangles to erase sections from the motion detection area.
 - **Draw:** select this button and manually draw motion detection areas with your mouse. This tool allows you to be very specific and highlight unusual shapes.
 - **Set All:** click this button to highlight the entire image panel for motion detection.
 - **Clear All:** click this button to clear the image panel of motion detection areas.

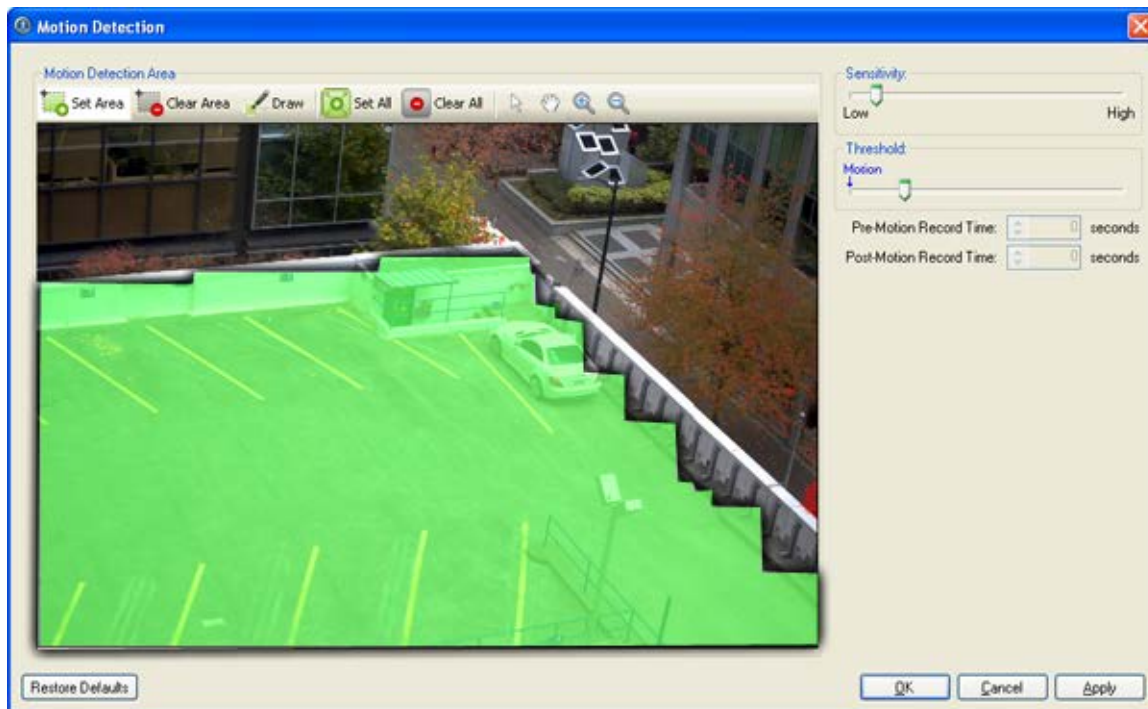

Figure A. Motion Detection dialog box

4. Click **OK**.

To define the sensitivity and threshold for the motion detection area, see [Controlling Motion Sensitivity and Threshold](#).

Controlling Motion Sensitivity and Threshold

In the Motion Detection dialog box, you can control the camera's sensitivity and threshold for motion. You can also define how much time should be recorded before and after each motion event.

1. Right-click the camera in the System Explorer then select **Setup** to open the camera Setup dialog box.
See [Accessing the Camera Setup](#) for more information.
2. Click **Motion Detection**. The Motion Detection dialog box appears.
3. Move the **Sensitivity** slider to adjust how much each pixel must change before it is considered in motion.

The higher the sensitivity, the smaller the amount of pixel change is required before motion is detected.

4. Move the **Threshold** slider to adjust how many pixels must change before the image is considered to have motion.

The higher the threshold, the higher the number of pixels must change before the image is considered to have motion.

Tip: The **Motion** indicator above the Threshold slider will move to indicate how much motion is occurring in the current scene. Only when the motion indicator moves to the right of the Threshold marker will the camera note the motion.

5. In the **Pre-Motion Record Time** and **Post-Motion Record Time** boxes, specify how long video is recorded before and after the motion event.
6. Click **OK**.

Privacy Zones

You can set privacy zones in the camera's field of view to block out areas that you do not want to see or record.

Adding a Privacy Zone

Note: You can add no more than 4 privacy zones per camera.

1. Right-click the camera in the System Explorer then select **Setup** to open the camera Setup dialog box.
See [Accessing the Camera Setup](#) for more information.
2. Click **Privacy Zones**.
3. In the Privacy Zones dialog box, click **Add** and a green box will appear on the image panel.

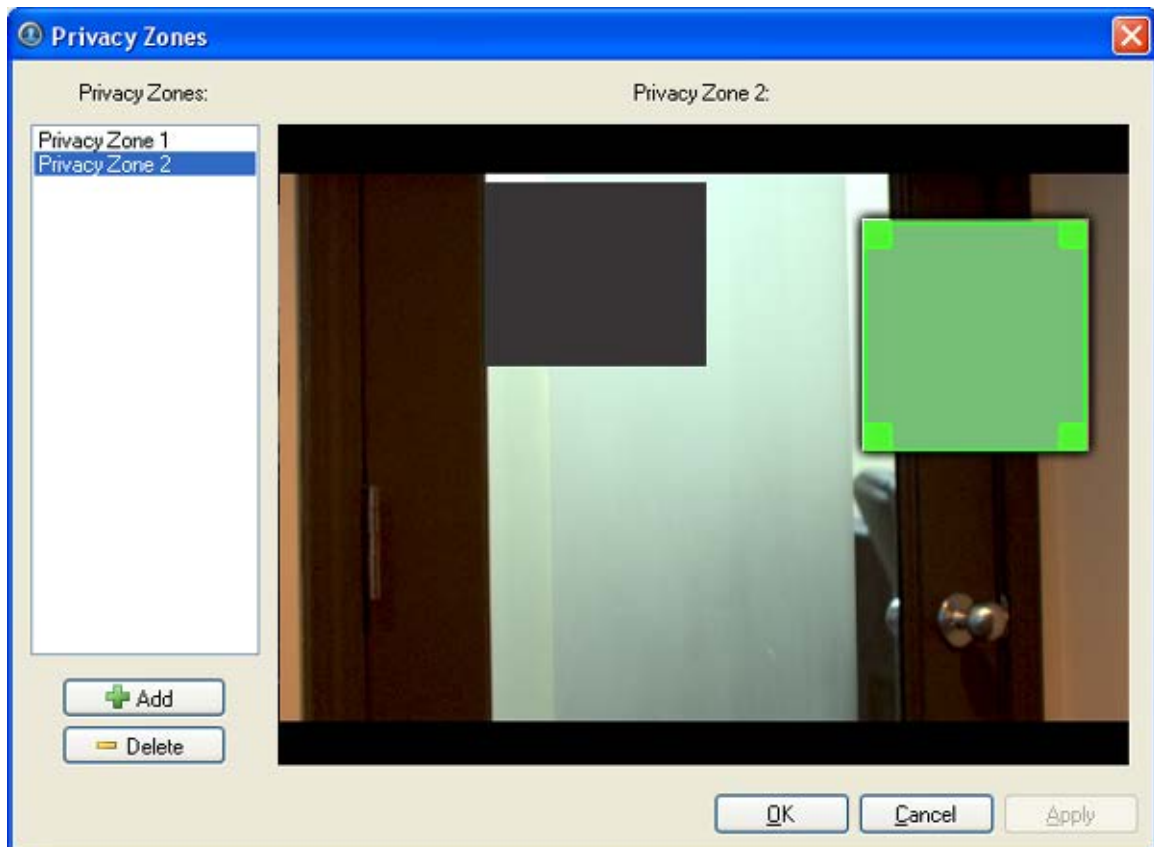



Figure A. Privacy Zones dialog box

4. Move and resize the green box until it covers the area you want to block out.
5. If you are adding privacy zones to a PTZ camera, the following two options are displayed above the image panel.
 -  Select this option to enable PTZ mode. PTZ mode allows you to pan and tilt the camera field of view to where the privacy zone needs to be. For details on how to use the pan and tilt controls, see [Controlling PTZ Cameras](#).
 -  Select this option to disable PTZ mode.
6. Click **OK**.

Editing and Deleting a Privacy Zone

1. Right-click the camera in the System Explorer then select **Setup** to open the camera Setup dialog box.
See [Accessing the Camera Setup](#) for more information.

2. Click **Privacy Zones**.
3. In the Privacy Zones dialog box, select a privacy zone from the Privacy Zone list and perform one of the following:
 - To edit the privacy zone, adjust the green box on the image.
 - To delete the privacy zone, click **Delete**.
4. Click **OK**.

Manual Recording

You can manually set a camera to record events outside of the camera's recording schedule. Manual recording can only be activated when viewing live video. See [Triggering Manual Recording](#) for more information.

Use the Manual Recording dialog box to define the maximum manual recording time for each camera.

Changing Manual Recording Settings

1. Right-click the camera in the System Explorer then select **Setup** to open the camera Setup dialog box.
See [Accessing the Camera Setup](#) for more information.
2. Click **Manual Recording**. The Manual Recording dialog box appears.

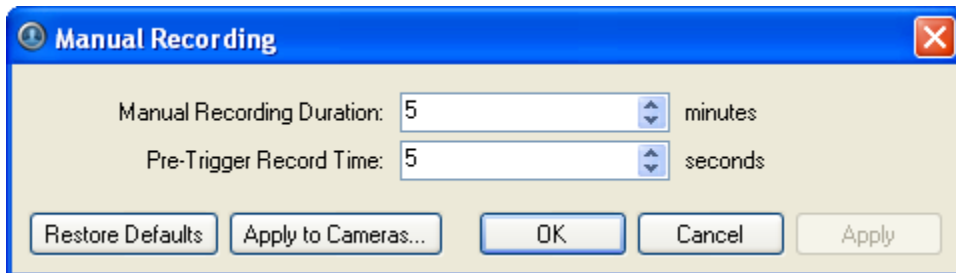

Figure A. Manual Recording dialog box

3. Specify the following:
 - **Manual Recording Duration:** enter how long the camera should record for if recording is not manually stopped.
 - **Pre-Trigger Record Time:** enter the amount of time video is recorded before manual recording is activated.
4. Click **Apply to Cameras...** to apply the same settings to other cameras of the same model.
5. Click **OK**.

Digital Inputs and Outputs

Use the Digital Inputs and Outputs dialog box to set up external digital input and output devices that are connected to the camera.

Setting Up Digital Inputs

1. Right-click the camera in the System Explorer then select **Setup** to open the camera Setup dialog box.
See [Accessing the Camera Setup](#) for more information.
2. Click **Digital Inputs and Outputs**.
3. In the Digital Inputs area, select an input.

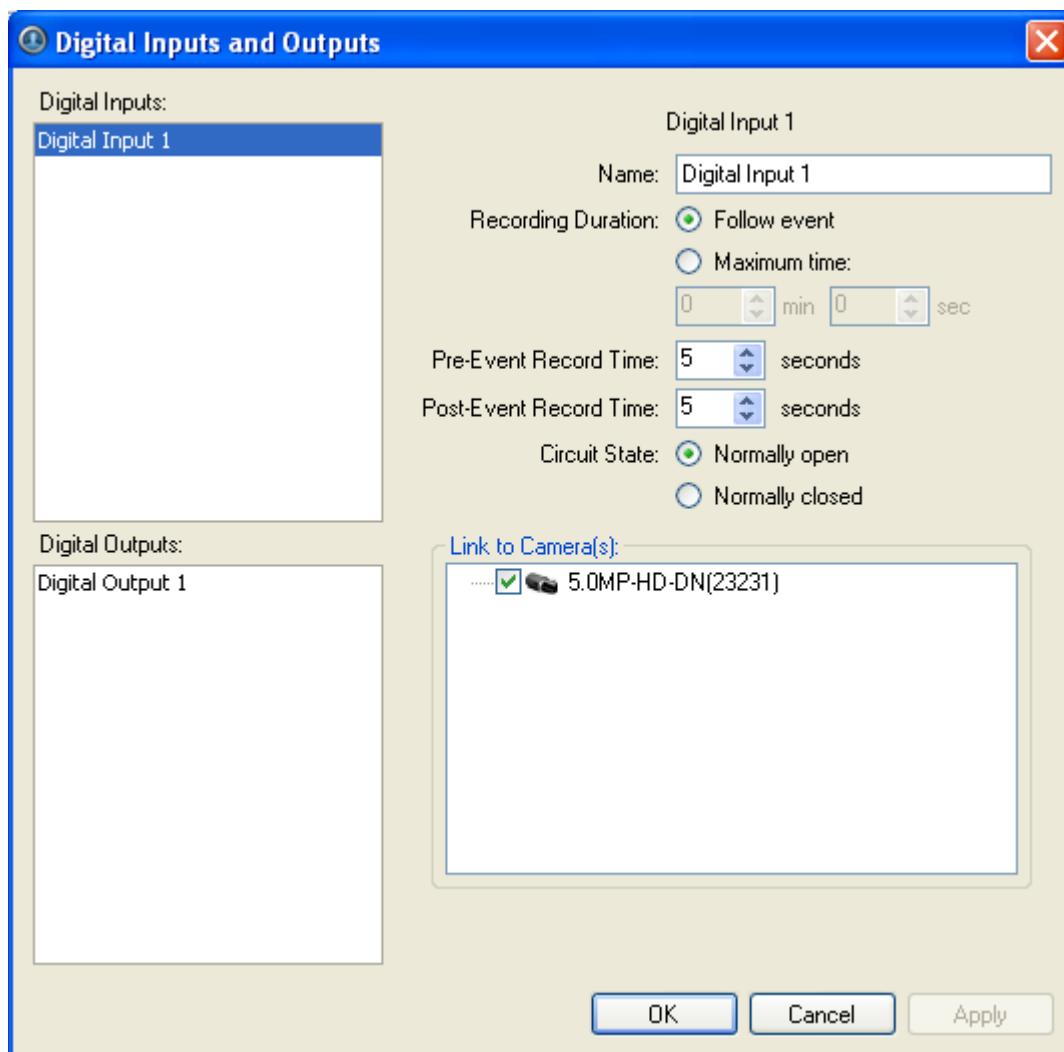

Figure A. Digital Inputs and Outputs dialog box: Digital Inputs Settings

4. Enter a name to identify the digital input.

5. In the Recording Duration area, select one of the following:
 - Select **Follow Event** to record the entire digital input event.
 - Select **Maximum Time** to limit the recording time.
6. Enter how long video is recorded before and after the digital input event.
7. Select the digital input's default Circuit State.
8. Select the cameras that should be linked to this digital input.

If the Recording Schedule is configured to record digital inputs, the cameras selected in the Link to Camera(s) area are used to record all the events triggered by this digital input.

9. Click **OK**.

Setting Up Digital Outputs

Once a digital output is configured, you can manually trigger the digital output in an image panel. See [Triggering Digital Output](#) for more information.

Note: The dialog box may appear different depending on the camera. Some options are disabled or hidden if they are not supported by the camera.

1. Right-click the camera in the System Explorer then select **Setup** to open the camera Setup dialog box.
See [Accessing the Camera Setup](#) for more information.
2. Click **Digital Inputs and Outputs**.
3. In the Digital Outputs area, select an output.

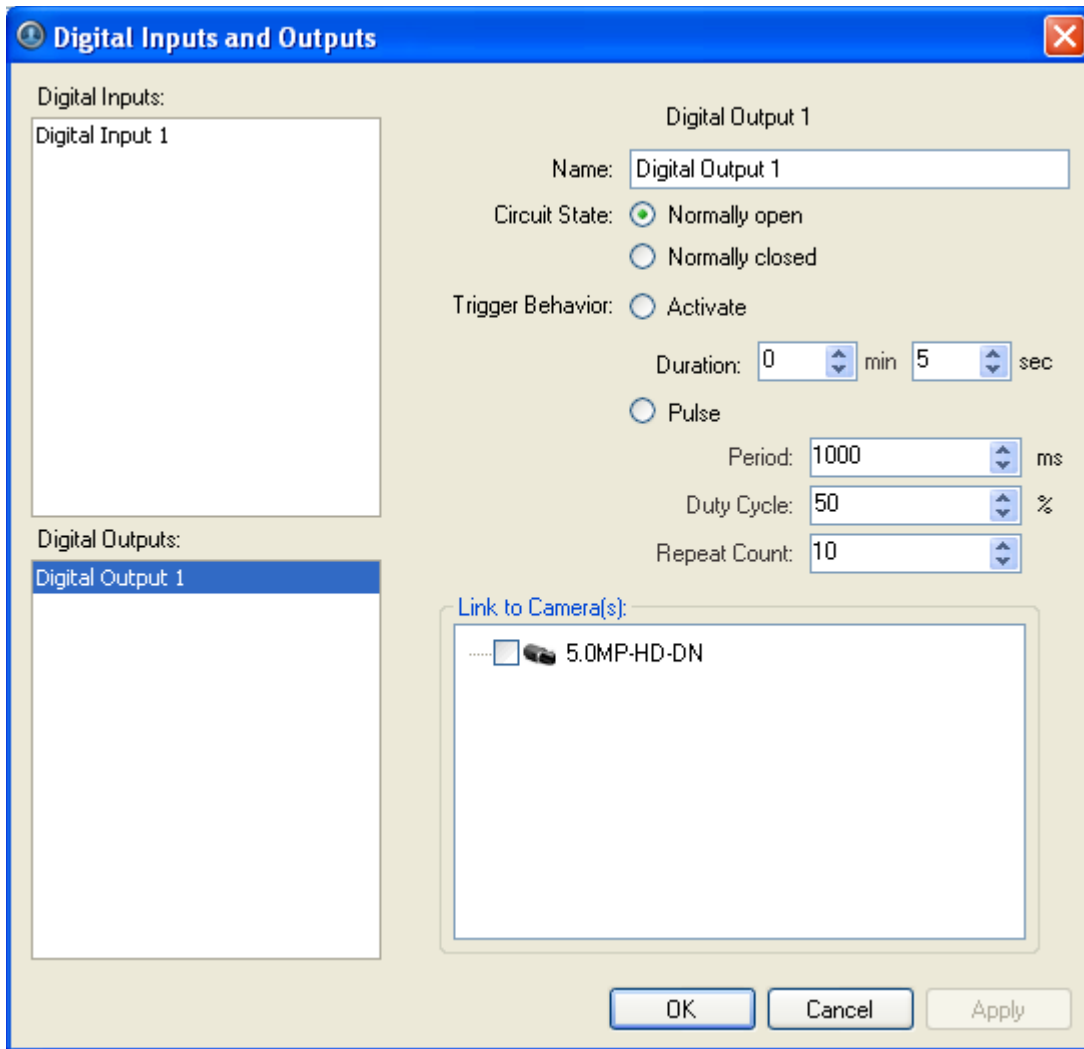

Figure A. Digital Inputs and Outputs dialog box: Digital Output Settings

4. Enter a name to identify the digital output.
5. Select the digital output's default Circuit State.
6. The Trigger Behavior options define what occurs when the digital output is activated.
 - Select **Activate** to enable the digital output in continuous mode. The **Duration** fields allow you to specify how long the digital output should be active for.
 - Select **Pulse** to enable the digital output in pulse mode. Specify the **Period**, **Duty Cycle**, and **Repeat Count** for the pulse.
7. Select the cameras that should be linked to this digital output.

When the digital output is triggered, all the cameras linked to this digital output begin recording.
8. Click **OK**.

Microphone

Note: Audio recording requires an Audio Channel License.

Use the Microphone dialog box to change the settings for any audio input devices that are connected to the camera. You can also link the audio to other cameras.

To use this feature, a microphone must be connected to the camera.

Note: The dialog box may appear different depending on the camera. Some options are disabled or hidden if they are not supported by the camera.

Changing Microphone Settings

1. Right-click the camera in the System Explorer then select **Setup** to open the camera Setup dialog box.
See [Accessing the Camera Setup](#) for more information.
2. Click **Microphone**. The Microphone dialog box appears.

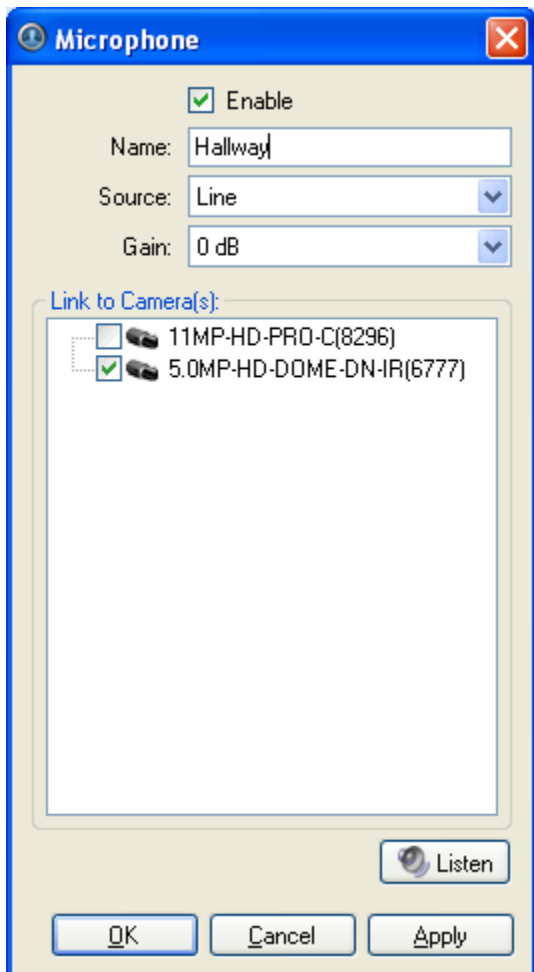

Figure A. Microphone dialog box

3. Select the **Enable** check box to enable audio recording from microphones connected to the camera.

Note: An error message will appear if you do not have an Audio Channel License.

4. Enter a name for the microphone.
5. In the **Source** drop down list, select the audio input source.
6. In the **Gain** drop down list, select the amount of analog gain that is applied to the audio input. The higher the **dB** setting, the louder the volume.
7. Click **Listen** to test the settings and listen to the audio input device.
8. In the Link to Camera(s) area, select the cameras that should be linked to this audio.
9. Click **OK**.

Speaker

Note: Audio broadcasting requires a Speaker Channel License.

Use the Speaker dialog box to change the settings for any speakers that are connected to the camera. You can also link the audio to other cameras.

To use this feature, speakers must be connected to the camera and a microphone must be connected to your local client.

Note: The dialog box may appear different depending on the camera. Some options are disabled or hidden if they are not supported by the camera.

Changing Speaker Settings

1. Right-click the camera in the System Explorer then select **Setup** to open the camera Setup dialog box.
See [Accessing the Camera Setup](#) for more information.
2. Click **Speaker**. The Speaker dialog box appears.

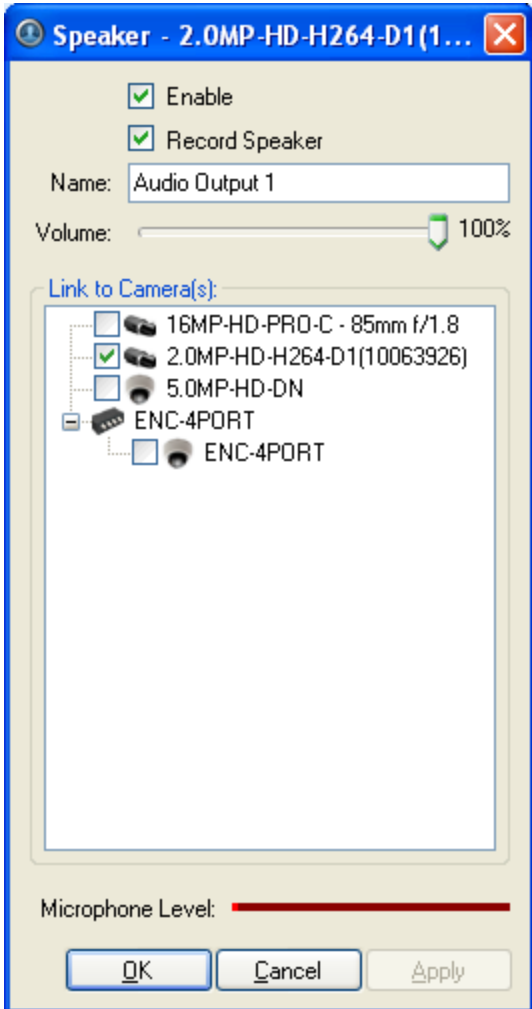

Figure A. Speaker dialog box

3. Select the **Enable** check box to enable audio broadcasting. Speakers connected to the camera would broadcast audio from the microphone that is connected to the local client.

Note: An error message will appear if you do not have a Speaker Channel License.

4. Select the **Record Speaker** check box to record what is broadcast.
5. Enter a name for the speaker.
6. The **Volume** slider controls the volume of the speakers.
7. In the Link to Camera(s) area, select the cameras that should be linked to the speakers.
8. To test the microphone level, speak into the microphone. The red bar will move to show the audio input level.
9. Click **OK**.

If you want to enable two-way audio, see [Microphone](#) in the client setup section.

Client Setup

The client Setup dialog box is responsible for all the Avigilon Control Center features that are configured and stored on the local client computer.

Refer to any of the following sections to access and configure the client setup.

Accessing the Client Setup

Perform one of the following steps to open the client Setup dialog box.

- Select **Tools > Setup...** and select the local client from the left pane.
- In the System Explorer, right-click the local client and select **Setup**.

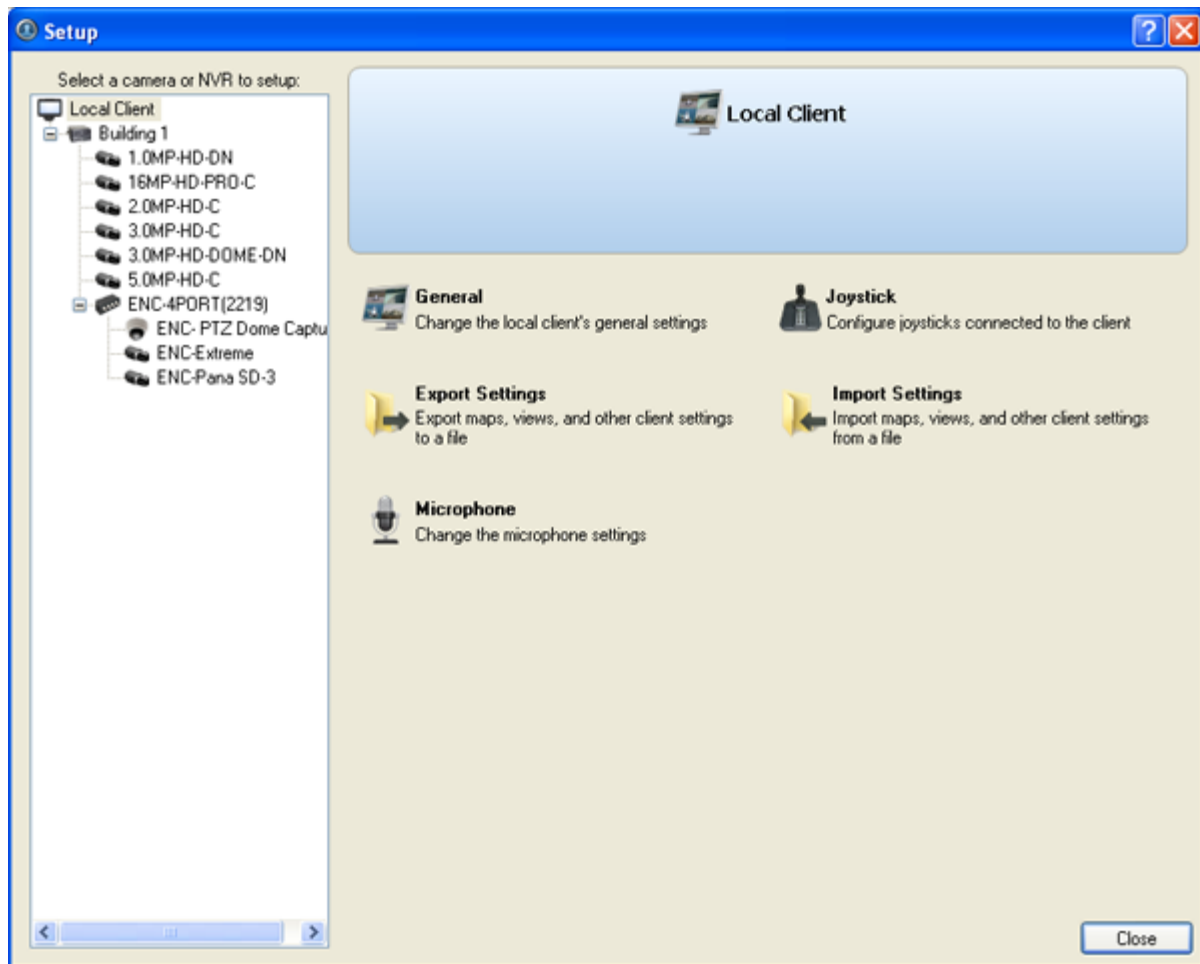

Figure A. Setup Local Client dialog box

General

Use the client General dialog box to change your local application preferences.

Changing General Client Settings

1. Right-click the local client in the System Explorer then select **Setup** to open the client Setup dialog box.
For more information, see [Accessing the Client Setup](#).
2. Click **General**.
3. In the General dialog box, make any required changes:

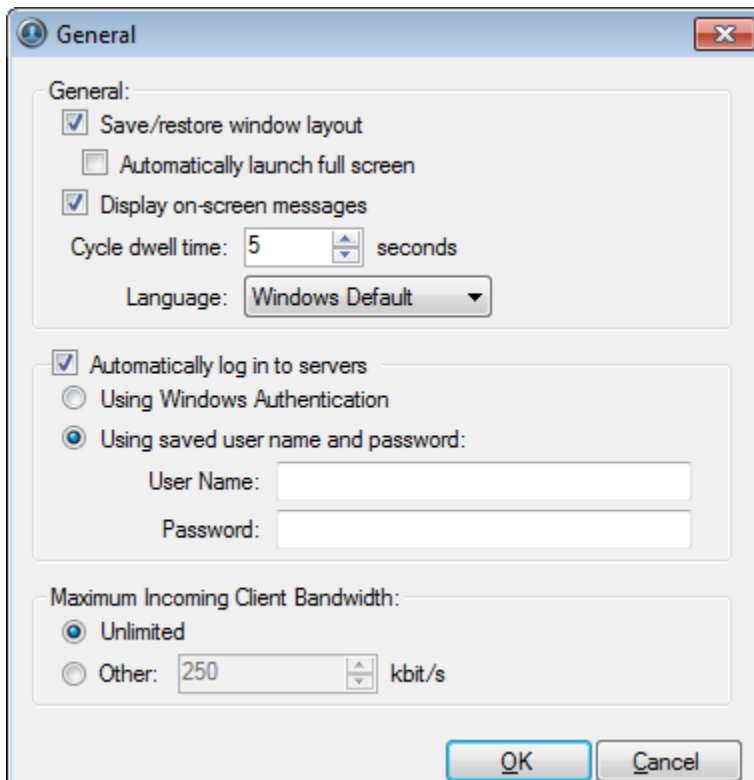

Figure A. General dialog box

- o **Save/restore window layout:** select this check box if you want the application to remember your layout preferences.
- o **Automatically launch full screen:** select this check box if you want the application to automatically launch in full screen each time it starts.
- o **Display on-screen messages:** select this check box if you want the application to display event notification messages through the Event pop-up dialog box. Event notifications include license plate recognition events, system events and rule events. If the check box is cleared, all event notifications are hidden.

- **Cycle dwell time:** enter the number of seconds the application waits before it cycles to a different View. See [Cycling Through Views](#) for more information.
- **Language:** select a language from the drop down list to change the application language. Select **Windows Default** for the application to automatically display the same language as the local client.
- **Automatically log in to servers:** select this check box to automatically log into all servers that are available on the network.

Select the type of login you use: **Windows Authentication** — your Windows login; or **Using saved user name and password** — your Avigilon Control Center username and password.

- In the Maximum Incoming Client Bandwidth area, you can set how much bandwidth is allowed to come into the client. This would include video streaming.

Select **Unlimited**, or select **Other** and specify the maximum kilobits per second (kb/s) you want to allow.

4. Click **OK**.

Joystick

Two types of joysticks are supported: standard Microsoft DirectX USB Joysticks and the Avigilon Professional Joystick Keyboard.

Use the Joystick dialog box to configure the joystick settings.

Configuring a Standard USB Joystick

Use the Joystick dialog box to configure the buttons used in your standard Microsoft DirectX USB joystick.

1. Connect the joystick.
2. Right-click the local client in the System Explorer then select **Setup** to open the client Setup dialog box.
For more information, see [Accessing the Client Setup](#).
3. Click **Joystick**.
4. If the joystick is not automatically detected, an error message will appear. Click **Scan for Joysticks....**

Note: The error message will not appear if the joystick was detected.

When the joystick is detected, the Joystick dialog box appears.

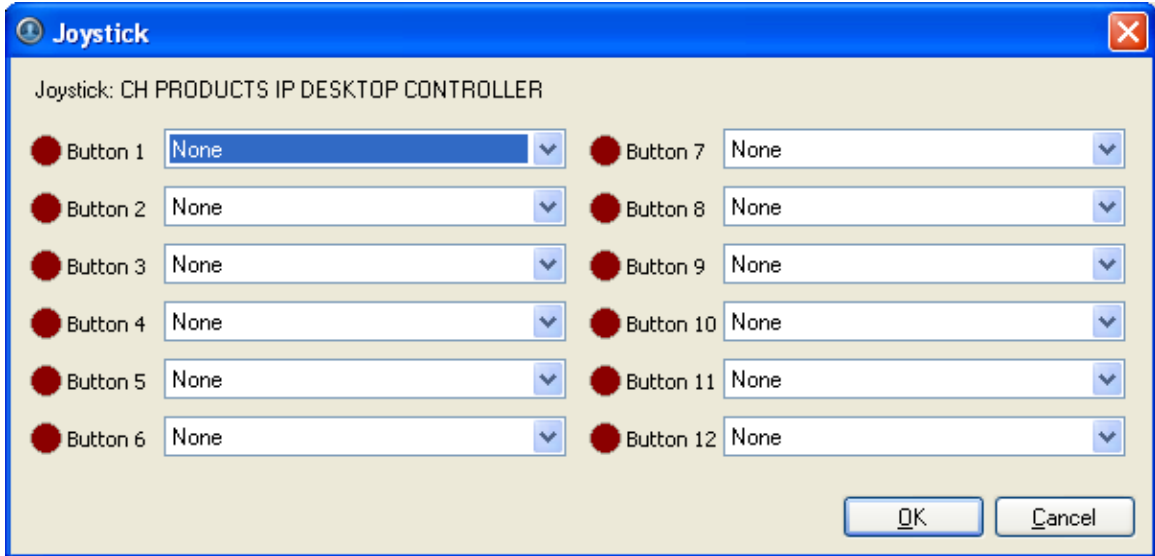

Figure A. Joystick dialog box

5. Set up an action for each button on the joystick:
 - a. Press a button on the joystick and the button label is highlighted in the Joystick dialog box.
 - b. Select an action for the button from the drop down list.
 - c. Repeat this procedure for each button on the joystick.
6. Click **OK**.

Configuring an Avigilon Professional Joystick Keyboard

The Avigilon Professional Joystick Keyboard is a USB add-on that contains a joystick for controlling zoom and pan within image panels, a jog shuttle for controlling the Timeline, and a keypad programmed with the application's keyboard commands. Refer to [Keyboard Commands](#) for the keypad commands that control the application.

By default, the keyboard is installed in right-hand mode. Use the Joystick dialog box to configure left-hand mode.

1. Connect the keyboard.
2. Right-click the local client in the System Explorer then select **Setup** to open the client Setup dialog box.
For more information, see [Accessing the Client Setup](#).
3. Click **Joystick**.

4. If the keyboard is not automatically detected, an error message will appear. Click **Scan for Joysticks...**

Note: The error message will not appear if the keyboard was detected.

When the keyboard is detected, the Joystick dialog box appears.

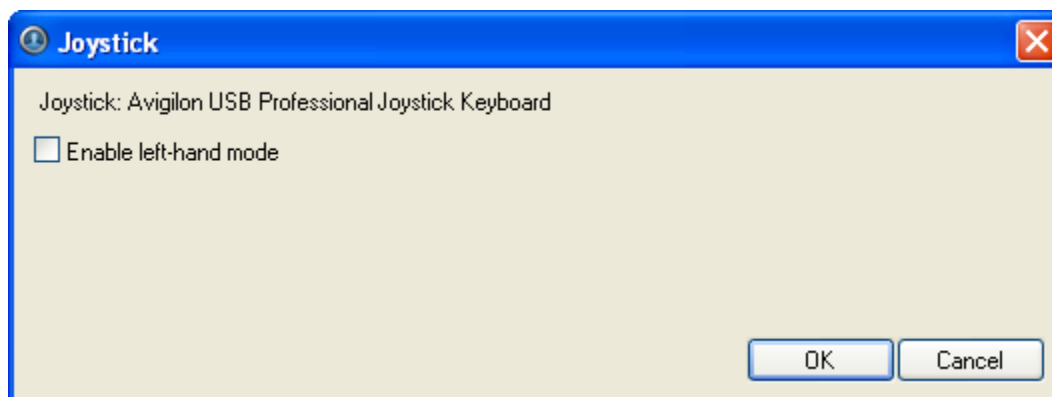

Figure A. Joystick dialog box

5. Select the **Enable left-hand mode** check box.
6. Click **OK**.

The keyboard is now configured for left-hand mode.

Rotate the keyboard until the joystick is on the left and the jog shuttle is on the right. Reinstall the keypad cover with the View button labels at the top.

Exporting Settings

You can export your personalized settings from the local client so that the settings can be backed up or used on a different computer. These settings include general client settings, joystick, maps, saved Views, web pages and Site View.

To export server settings like Recording Schedules, Users & Groups, POS Source and Device Connection settings, see the *Avigilon Control Center Server User Guide*.

Note: Some features are not displayed if the server does not have the required license, or if you do not have the required user permissions.

Exporting Client Settings

1. Right-click the local client in the System Explorer then select **Setup** to open the client Setup dialog box.
For more information, see [Accessing the Client Setup](#).
2. Click **Export Settings**.

3. Select the settings you want to export.



Figure A. Export Settings dialog box

The **General settings** include display quality, deinterlacing, manually added servers, image overlays, and client connection speed.

4. Click **OK**.
5. In the Save As dialog box, name and save the file.

Exported client settings can only be saved in Avigilon Client Settings File (.avc) format.

Import Settings

Import and use settings that were previously exported from the local client or from a different computer.

Note: The imported settings will overwrite the local client's current settings.

Importing Client Settings

1. Right-click the local client in the System Explorer then select **Setup** to open the client Setup dialog box.
For more information, see [Accessing the Client Setup](#).
2. Click **Import Settings**.
3. In the Select File to Import From dialog box, find the Avigilon Client Settings File (.avc) you want to import then click **Open**.
4. Select the settings you want to import.

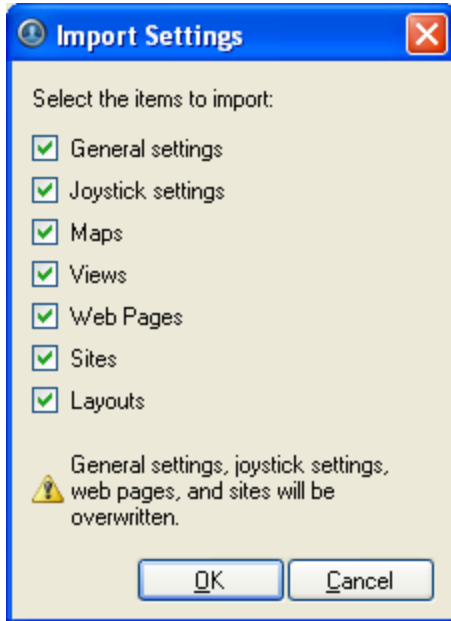

Figure A. Import Settings dialog box

5. Click **OK**.

Microphone

If you have a microphone and speaker channel license, you have the option of enabling a two-way audio system. This allows people in the video to talk with the operator monitoring the video. You have the option of full-duplex audio, which allows simultaneous communication, or half-duplex, which only allows communication from one side at a time.

1. Right-click the local client in the System Explorer then select **Setup** to open the client Setup dialog box.
For more information, see [Accessing the Client Setup](#).
2. Click **Microphone**. The Microphone dialog box appears.

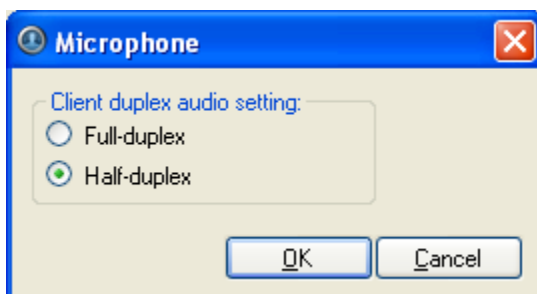

Figure A. Microphone dialog box

- o Select the **Full-duplex Audio** option to enable two-way audio.

- Select the **Half-duplex Audio** option to use the microphone and speakers separately.
3. Click **OK**.

For more information about the audio features, see [Microphone](#) and [Speaker](#) in the camera setup section.

Views

What are Views?

A View is a tab composed of image panels that allows you to organize how video is displayed.

For example, you can choose to display video from multiple cameras at the same time by using different layouts.

Adding and Removing a View

Views allow you to customize how you monitor video. You can add a new View to an existing window or open a new View in its own window to make use of multiple monitors. Views can also be removed as required.

Adding a New View to the Application Window

Perform one of the following:

- Select **File > New View**.
- From the toolbar, click the  **New View** button.

Adding a View to a New Window

Perform one of the following:

- Select **File > New Window**.

- From the toolbar, click the  **New Window** button.

A new window appears. You can now position this window to make use of multiple monitors.

Closing a View from the Application Window

Perform one of the following:

- Select **File > Close View**.
- On the View tab, click the  **Close View** button.

Closing a Window

Perform one of the following:

- Select **File > Close Window**.
- Click the **Close** button on the top right corner of the window.

View Layouts

You can organize how video is displayed through View layouts. You can choose to display video from a different camera in each image panel, or display video from the same camera at different zoom levels.

There are 10 pre-configured layouts that you can edit to fit your needs.

Selecting a Layout for a View

You can organize how video is displayed by selecting a View layout. The figure shows the default View layouts.

- Select **View > Layouts > # Division**.
- On the toolbar, select the **Change Layout** button then select one of the layout options.

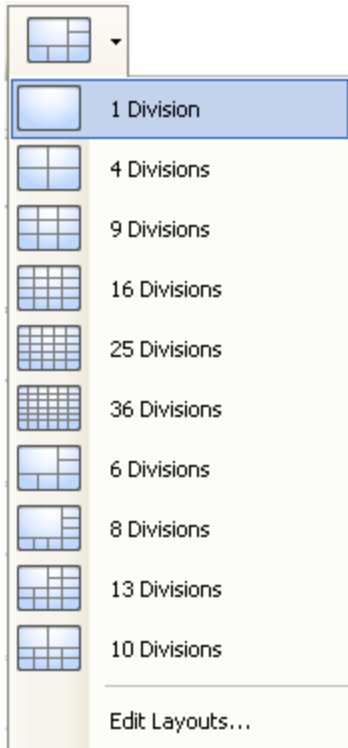

Figure A. Layouts on the toolbar

Editing a View Layout

If the default View layouts do not fit your surveillance requirements, you can customize a View layout.

1. On the toolbar, select the **Change Layout** button then select **Edit Layouts**.

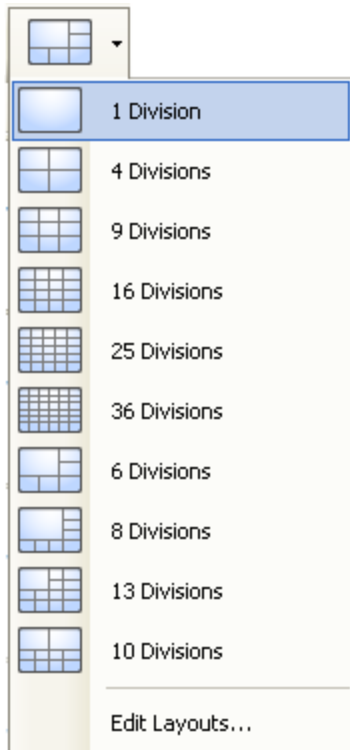

Figure A. Layouts on the Toolbar

2. In the Edit Layouts dialog box, select the layout you want to change.
3. Enter the number of **Columns** and **Rows** you want in your layout.
4. In the layout diagram, do any of the following to further customize the layout.

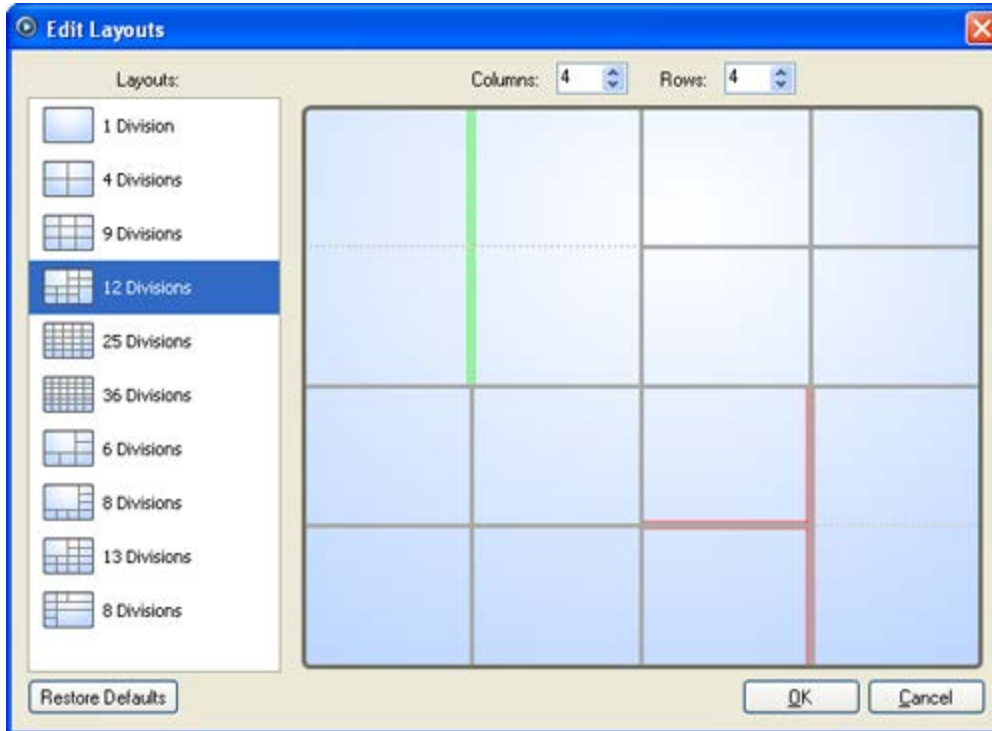

Figure B. Edit Layouts dialog box

- To create a larger image panel, select a grey line to delete the border between two image panels. When a line is highlighted in red, the line can be deleted.
- To restore an image panel, select a dotted line to divide a large image panel into two. When a dotted line is highlighted in green, the line can be restored.
- To restore all default View layouts, click **Restore Defaults**. All custom layouts in the Layouts list will be replaced.

Note: You can only add or subtract lines to create a rectangular shape.

5. Click **OK** to save your changes. The previous View layout has been replaced with your customized layout.

Tip: The keyboard commands used to access View layouts are linked to the layout's position on the View Layouts list. For example, if your custom layout is placed at the top of the Layouts list (layout 1), you can press Alt + 1 to use that layout.

Making a View Full Screen

You can maximize a View to make full use of a monitor.

- On the toolbar, click  **Full Screen**.

Ending Full Screen

- On the toolbar at the top left of the screen, click  **End Full Screen**.

Tip: The toolbar is hidden when the application is idle. Move your mouse to display the toolbar.

Cycling Through Views

Once you have multiple Views setup, you can cycle through the Views by displaying each one for a few seconds. This is useful when monitoring a large number of cameras.

1. Activate the Cycle Tab feature:
 - From the View menu, select **Cycle Views**.
 - On the toolbar, click  **Cycle Views**.

To change the cycle dwell time, see [Changing General Client Settings](#) for more information.

Saving a View

Once you've set up a View you like, you can save the View for use again in the future. A saved View remembers the current View layout, the cameras displayed in each image panel, and the image panel display settings.

Saving a View

1. Select **File > Save View**.
2. In the Save As dialog box, name the View and click **OK**.

Your saved view will appear in the System Explorer.



Figure A. Saved Views

Opening a Saved View

Perform one of the following

- In the System Explorer, right-click the saved View and select **Open**.
- Drag the saved View from the System Explorer to the current View in the application or new window.

Renaming a Saved View

1. In the System Explorer, right-click the saved View and select **Rename**.
2. In the Rename View dialog box, enter a new name and click **OK**.

Deleting a Saved View

1. In the System Explorer, right-click the saved View and select **Delete**.
2. In the confirmation dialog box, click **Yes**.

Video

The Avigilon Control Center Client software allows you to monitor live and recorded video from multiple cameras. While monitoring video, you have access to PTZ controls, digital zoom, audio, manual recording, digital outputs, and other playback settings.

To watch a video of the application's video features, see the *Introduction to Avigilon Control Center Client and Viewing Live Video* training video and the *Identifying, Bookmarking, Searching and Exporting Video* training video in the Avigilon Training Center.

Note: Some features are not displayed if the server does not have the required license, or if you do not have the required user permissions.

Monitoring Live Video

While monitoring live video, you can perform any of the following procedures.

Adding and Removing Cameras in a View

To monitor video, add a camera to the View. The camera video can be removed from the View any time.

Adding a Camera to a View

Perform one of the following:

- Drag the camera from the System Explorer to an empty image panel in the View.
- Double-click a camera in the System Explorer.
- In the System Explorer, right-click the camera and select **Add to View**.

The camera is added to the next empty image panel in the View layout.

Tip: You can drag the same camera to multiple image panels to watch the video at different zoom levels.

Removing a Camera From a View

Perform one of the following:

- Right-click the image panel and select **Close**.
- Inside the image panel, click  **Close**.

Displaying Live Video

Once a camera has been added to an image panel, you can choose to watch the live video stream. You can set the entire View to display live video, or only set specific image panels to display live video.

Live video have a blue border around the image panel.

- To display live video in a View, perform one of the following:
 - Select **View > Live**.
 - On the toolbar, select  **Live**.
- To switch a single image panel to display live video, right-click the image panel and select **Live**.

Using Instant Replay

To review an event that just occurred, you can immediately access recently recorded video through the instant replay feature.

- Right-click the image panel and select one of the instant replay options:
 - **Replay - 30 Seconds**
 - **Replay - 60 Seconds**
 - **Replay - 90 Seconds**



The image panel immediately plays back the camera's most recently recorded video.

Zooming and Panning a Video

The zoom and pan tools allow you to focus on specific regions in a camera video.

Using the Zoom Tools

The most common way to zoom in and out of the video image is to rotate the scroll wheel on your mouse. The software also includes a set of Zoom tools that can be used with your mouse:

1. Select a Zoom tool:
 - From the **Tools** menu, select **Zoom In Tool** or **Zoom Out Tool**.
 - On the toolbar, click  **Zoom In Tool** or  **Zoom Out Tool**.
2. Click the image panel until you reach the desired zoom depth.

Using the Pan Tools

You can right-click and drag inside an image panel to pan the video image. Or, you can use the Pan tool:

1. Select the Pan tool:
 - From the Tools menu, select **Pan Tool**.
 - On the toolbar, click  **Pan Tool**.
2. Drag the video image in any direction inside the image panel.

Monitoring PTZ Cameras

PTZ cameras can be controlled through the image panel onscreen controls or by using the tools in the PTZ Controls pane.

Be aware that some of tools and features may not be displayed if they are not supported by your camera.

Controlling PTZ Cameras

Pan, Tilt, Zoom (PTZ) controls allow you to control cameras with PTZ features. You can control a PTZ camera by using the onscreen controls or by using the tools in the PTZ Controls pane.

See [Keyboard Commands](#) for other ways to use the PTZ controls.

1. To display the PTZ Controls, perform one of the following:
 - From the **Tools** menu, select **PTZ Controls**.
 - On the toolbar, click  **PTZ Controls**.

The PTZ Controls are displayed below the System Explorer. If the PTZ Controls are unavailable, select an image panel that is displaying video from a PTZ camera.

Note: The controls may appear different depending on the camera. Some options are disabled or hidden if they are not supported by the camera.

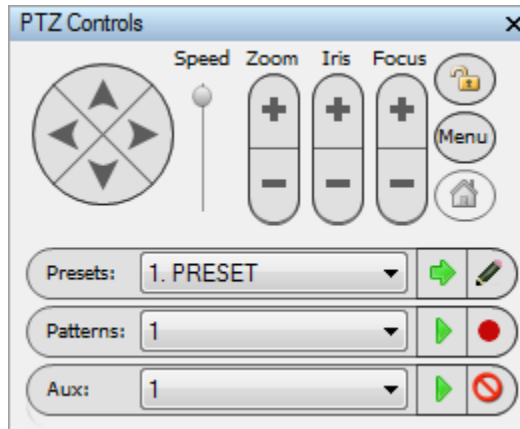

Figure A. PTZ Controls

2. To pan or tilt, perform one of the following:
 - Click the round **Pan/Tilt** arrow buttons in the PTZ Controls. The speed of the pan/tilt movements can be adjusted using the **Speed** slider.
 - In the image panel, drag your mouse from center to move the camera in that direction. The farther the cursor is from the center of the image panel, the faster the camera will move.
 - If the camera supports Click to Center, click anywhere on the image panel to center the camera to that point.

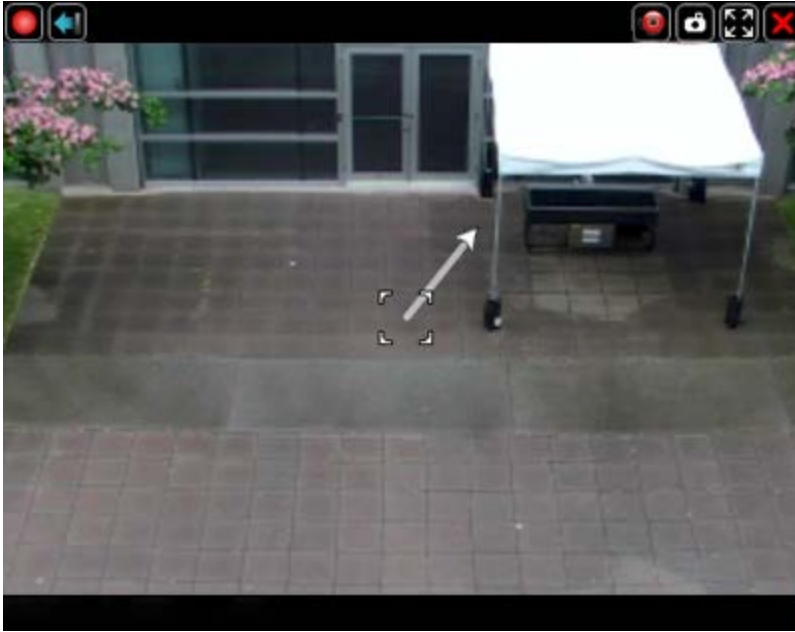

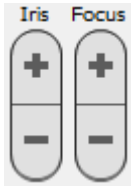



















Figure B. PTZ Onscreen Controls

3. Use the other PTZ controls to perform any of the following:

Action	Control	Procedure
To zoom		<ul style="list-style-type: none"> Click the + and - buttons. Click the image panel and use the mouse scroll wheel to zoom in and out. If the camera supports Drag to Zoom, click and drag to create a green box to define the area you want to zoom in and see. Right-click the image panel and select Zoom Out Full.
To control the Iris or Focus		Click the + and - buttons.
To program a PTZ preset		<ol style="list-style-type: none"> Move the camera's field of view into position. In the PTZ Controls pane, select a preset number and

		<p>click .</p> <p>3. In the Preset Name dialog box, enter a name for the preset and click OK.</p>
To activate a PTZ preset		Select a preset and click  .
To return to the Home preset position		If the PTZ camera supports a Home preset position, the  button is enabled. Click the button to return the camera to its Home position.
To program a PTZ pattern		<ol style="list-style-type: none"> In the PTZ Controls pane, select a pattern number and click . Use the PTZ controls to move the camera and create the pattern. Click .
To activate a PTZ pattern		<p>In the PTZ Controls pane, select a pattern number and click .</p> <p>The pattern will repeat until the pattern is stopped or another pattern is run.</p>
To activate a PTZ tour		<p>In the PTZ Controls pane, select a tour number and click .</p> <p>The tour will repeat until stopped or until other PTZ controls are used.</p> <p>To program a PTZ tour, see Programming PTZ Tours.</p>
To activate an auxiliary command		<ol style="list-style-type: none"> Select an aux command number and click . Click  to turn off the auxiliary output.
To display the PTZ camera onscreen menu		<ol style="list-style-type: none"> Click the Menu button.

		<p>2. In the PTZ Controls pane, use the Pan/Tilt buttons to navigate the menu.</p> <p>Use the Pan/Tilt buttons to navigate the menu.</p> <p>Use the Zoom buttons to modify your selection choices.</p> <p>Use the Focus buttons to confirm or cancel your selections.</p>
<p>To lock the PTZ controls</p>		<p>Click .</p> <p>No other user will be able to use the PTZ controls for this camera until you unlock the controls or log out.</p>

Programming PTZ Tours

If the PTZ camera supports guard tours, the tours can be programmed through the PTZ Controls pane. Tours allow the PTZ camera to automatically move between a series of preset positions, and can be set to pause at each preset for a specific amount of time for video monitoring.

1. Create all the PTZ presets you need for this tour. See [Controlling PTZ Cameras](#) for more information.
2. In the PTZ Controls pane, select a tour number then click . The Edit PTZ Tour dialog box is displayed.

Edit PTZ Tour

Name:

Tour Pause Duration:

Tour Mode:



Set as default tour

Default Tour Idle Start Time:

Preset	Move Speed	View Time
<input type="text" value="0."/>	<input type="text" value="80%"/>	<input type="text" value="10 sec"/>
<input type="text" value="1."/>	<input type="text" value="80%"/>	<input type="text" value="10 sec"/>

Figure A. Edit PTZ Tour dialog box

3. In the Edit PTZ Tour dialog box, give the tour a name.
4. In the **Tour Pause Duration** field, enter the amount of time before a tour repeats. Tours repeat until manually stopped, or until other PTZ controls are used.
5. In the **Tour Mode** drop down list, select one of the following:
 - **Sequential:** the PTZ camera will go to each preset in the set order.
 - **Random:** the PTZ camera will go to each preset in random order.
6. Select the **Set as default tour** check box if you want this tour to run automatically.
 - The **Default Tour Idle Start Time** field is now enabled, enter the amount of time the PTZ camera must be idle for before this tour automatically begins.
7. To add a preset, click  and a preset is added to the list.

6.
 - a. In the Preset column, select a preset from the drop down list.
 - b. In the Move Speed column, enter how fast you want the PTZ camera to move to this preset. The speed is 80% by default.
 - c. In the View Time column, enter the amount of time you want the PTZ camera to stay at this preset position. The view time is 10 seconds by default.
 - d. Repeat step 7 until all the presets for this tour have been added.
7. To remove a preset, select the preset then click .
8. To re-order a preset, select the preset then click  or . The preset order only affects tours that use Sequential mode.
9. Click **OK** to save the tour.

Listening to Audio in a View

Note: This feature is only available if there is an Audio Channel License installed.

If there is an audio input device linked to the camera, the Audio bar is displayed when you monitor the camera's video. The Audio bar allows you to listen to what is occurring in the video.

Note: Some features are not displayed if the server does not have the required license, or if you do not have the required user permissions.

To listen to the audio detected by the audio input device, perform any of the following:

- In the lower-right corner of the image panel, click  to mute or activate the audio.
- Move the slider to change the volume.



Figure A. Audio bar

Broadcasting Audio in a View

If there are speakers linked to the camera, the Microphone icon is displayed when you monitor live video. The Microphone icon allows you to broadcast your verbal response to something that is occurring in the video, like a Public Address (P.A.) system.

Note: This feature is only available if there is a Speaker Channel License installed.



- To broadcast audio, hold  and speak in to your microphone. The red bar moves to show the microphone's audio input levels. If the level is low, speak louder or adjust the microphone volume in the Windows Control Panel.
- Release the button to stop the broadcast.

Triggering Manual Recording

Cameras are set to follow a recording schedule. If an event occurs outside the camera's recording schedule, you can click the record indicator icon to force the camera to record the event. See [Schedule](#) for more information about recording schedules.

The **Record Indicator** overlay must be enabled for manual recording to work. See [Displaying Video Overlays](#) for more information.

The following table explains the different camera recording states.

		
Blue = recording	Red = recording triggered by an event	Grey = not recording

Starting and Stopping Manual Recording

- In the top-left corner of the image panel, click the Record Indicator icon to start manual recording.



The record indicator is highlighted in blue to show that the camera is recording. Manual recording continues until it is stopped, or until the maximum manual recording time is reached.

- Click the record indicator again to stop manual recording.



The maximum manual recording time is configured in the Manual Recording dialog box, see [Manual Recording Settings](#) for more information.

Triggering Digital Output

While you monitor live video in an image panel, you can manually trigger any digital output that is connected to the camera.

The digital output is configured in the Digital Inputs and Outputs dialog box, see [Setting Up Digital Outputs](#) for more information.

1. Open the camera's live video in an image panel.
2. In the image panel, click  **Trigger Digital Output**.
3. If there is more than one digital output linked to the camera, you will be prompted to select the digital output you want to trigger.

Monitoring POS Transactions

If a camera is linked to a point of sales (POS) transaction source, you can monitor live POS transactions while you monitor video from the linked camera.

1. Open the camera's video in an image panel.
2. In the image panel, click  **View POS Transactions**.

Note: If the camera is not linked to a POS transaction source, the icon is not displayed.

If there are more than one POS transaction source linked to the camera, you will be prompted to select one. The POS transactions are displayed in the next image panel.

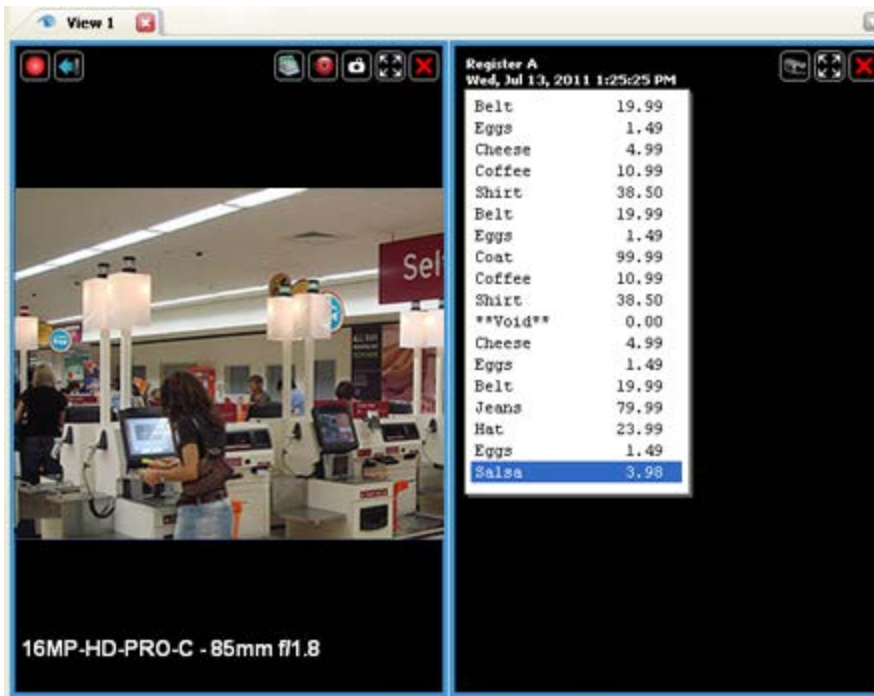

Figure A. Live POS transactions displayed in an image panel

Each transaction is separated by date and time, and the most recent transaction is highlighted in blue.

- To display cameras that are linked to the POS transaction source, click  **View Camera** in the POS transaction image panel.

If multiple cameras are connected to the POS transaction source, you will be prompted to select one.

Monitoring Recorded Video

While monitoring recorded video, you can perform any of the following procedures:

Adding and Removing Cameras in a View

To monitor video, add a camera to the View. The camera video can be removed from the View any time.

Adding a Camera to a View

Perform one of the following:

- Drag the camera from the System Explorer to an empty image panel in the View.

- Double-click a camera in the System Explorer.
- In the System Explorer, right-click the camera and select **Add to View**.

The camera is added to the next empty image panel in the View layout.

Tip: You can drag the same camera to multiple image panels to watch the video at different zoom levels.

Removing a Camera From a View

Perform one of the following:

- Right-click the image panel and select **Close**.
- Inside the image panel, click  **Close**.

Displaying Recorded Video

Once a camera has been added to an image panel, you can choose to watch the camera's recorded video. You can set the entire View to display recorded video, or only set specific image panels to display recorded video.

Recorded video have a green border around the image panel.

- To display recorded video in a View, perform one of the following:
 - Select **View > Recorded**.
 - On the toolbar, select  **Recorded**.
- To switch a single image panel to display recorded video, right-click the image panel and select **Recorded**.



Zooming and Panning a Video

The zoom and pan tools allow you to focus on specific regions in a camera video.

Using the Zoom Tools

The most common way to zoom in and out of the video image is to rotate the scroll wheel on your mouse. The software also includes a set of Zoom tools that can be used with your mouse:

1. Select a Zoom tool:

- From the **Tools** menu, select **Zoom In Tool** or **Zoom Out Tool**.
 - On the toolbar, click  **Zoom In Tool** or  **Zoom Out Tool**.
2. Click the image panel until you reach the desired zoom depth.

Using the Pan Tools

You can right-click and drag inside an image panel to pan the video image. Or, you can use the Pan tool:

1. Select the Pan tool:
 - From the Tools menu, select **Pan Tool**.
 - On the toolbar, click  **Pan Tool**.
2. Drag the video image in any direction inside the image panel.

Listening to Audio in a View

Note: This feature is only available if there is an Audio Channel License installed.

If there is an audio input device linked to the camera, the Audio bar is displayed when you monitor the camera's video. The Audio bar allows you to listen to what is occurring in the video.

Note: Some features are not displayed if the server does not have the required license, or if you do not have the required user permissions.

To listen to the audio detected by the audio input device, perform any of the following:

- In the lower-right corner of the image panel, click  to mute or activate the audio.
- Move the slider to change the volume.



Figure A. Audio bar

Playing Back Recorded Video

The Timeline displays when video was recorded and lets you play back the recordings.

The colored bars on the Timeline show the camera's recording history:

- A red bar shows the camera recorded an event.
- A blue bar shows the camera recorded video.
- White areas show that the camera did not record any video.
- An orange bar is a bookmark in the camera's recording history.

See [Bookmarking Recorded Video](#) for more information about bookmarks.

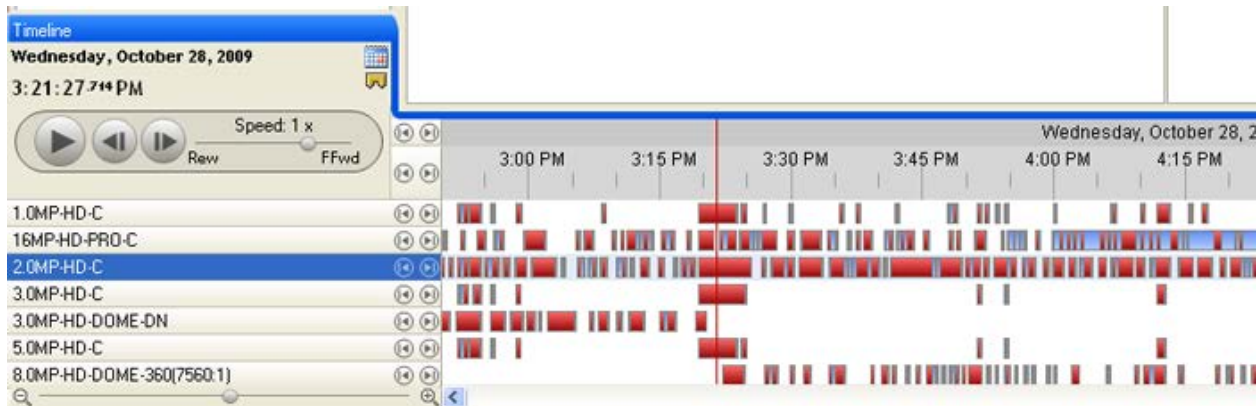







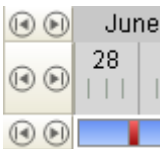

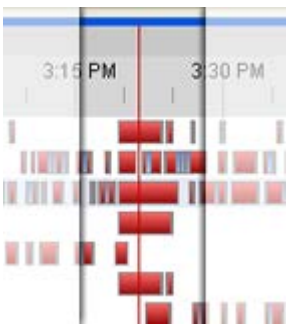

Figure A. Playback tools on the Timeline

Use any of the following controls to playback the recorded video files:

Action	Control	Procedure
To select a playback time		<ul style="list-style-type: none"> • Click the calendar icon and select a date and time. • Or, click on a point in the Timeline.
To add a bookmark		Click Add Bookmark to add a bookmark on the Timeline.
To start playback		Click Play .
To stop playback		Click Pause .

To move forward a frame		Click Step Forward .
To move back a frame		Click Step Backward .
To control the playback direction and speed		<p>Drag the slider to the right to move the video forward. Drag the slider to the left to move the video backward.</p> <p>The farther away the slider is from center the faster the playback speed.</p>
To jump forward or back on the Timeline		On the Timeline, click one of the Go Forward or Go Back buttons to move to different points on the Timeline.
To expand the Timeline to a specific moment in time		<ul style="list-style-type: none"> • Move the slider on the bottom right to zoom in or out on the Timeline. • Or, you can place your mouse over the Timeline and use the scroll wheel to zoom in or out on the Timeline.
To center the Timeline on the time marker		Right-click the Timeline, and select Center on Marker .
To move through the Timeline quickly with the time marker		Drag the time marker through the Timeline.
To pan the Timeline		<ul style="list-style-type: none"> • Move the horizontal scroll bar under the Timeline. • Or, right-click and drag the Timeline.

Bookmarking Recorded Video

You can add bookmarks to recorded video to help you find and review an event later. Bookmarked video can be protected against scheduled data cleanup so the video is never deleted.

Adding a Bookmark

1. To open the Edit Bookmark dialog box, perform one of the following:
 - o On the Timeline, click  **Add Bookmark**.
 - o Drag the time marker to where you want to start the bookmark, then right-click and select **Add Bookmark**.

The Edit Bookmark dialog box appears, and the bookmark time range is highlighted on the Timeline

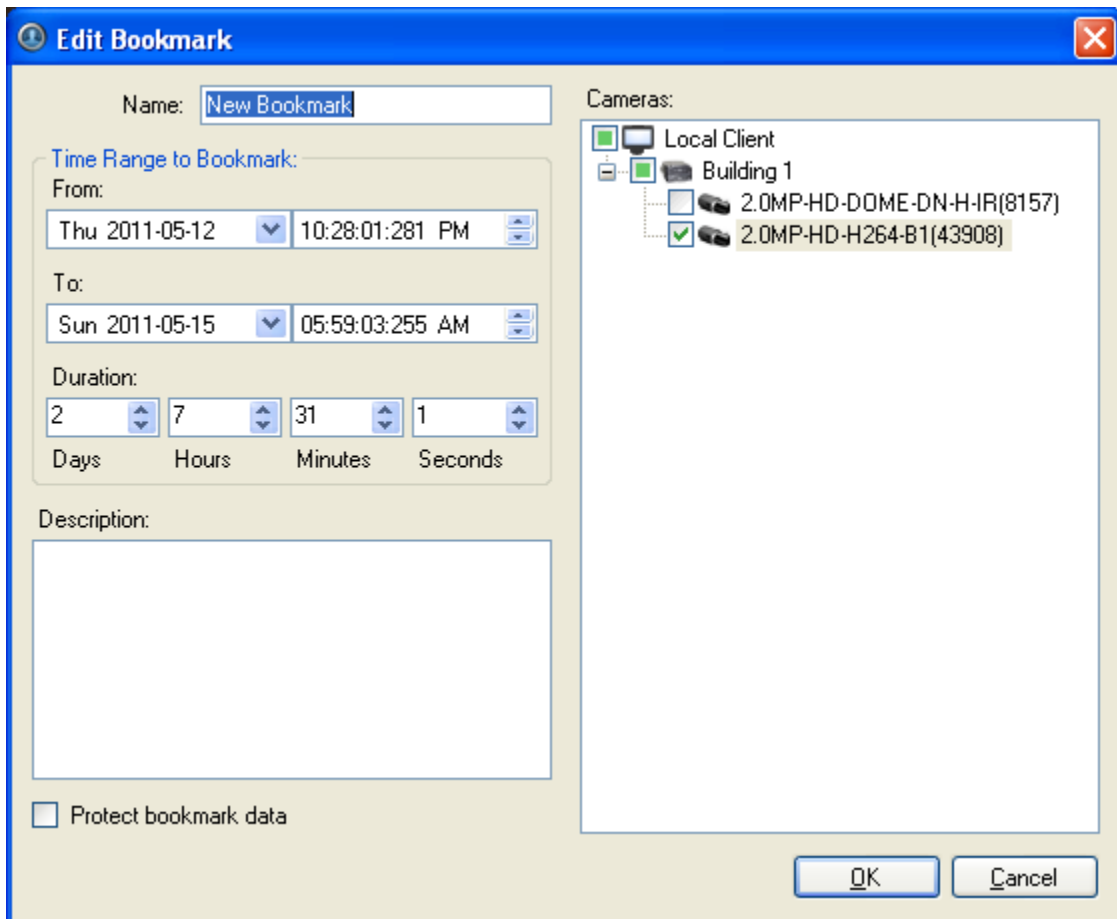

Figure A. Add Bookmark dialog box

2. Enter a name for the bookmark.
3. In the Cameras pane, select all the cameras that are attached to this bookmark.

Note: You can only bookmark multiple cameras from the same server.

4. In the Time Range to Bookmark area, enter the time you want to bookmark.

You can also move the black time range markers on the Timeline to adjust the time range.

5. In the **Description** field, enter any information about the bookmark.
6. To protect the bookmark video from being deleted, select the **Protect bookmark data** check box.

Note: Protected bookmarks are never deleted. Be aware that bookmarked video take up space and become the oldest video on the server.

7. Click **OK**.

Editing, Deleting or Exporting a bookmark

1. Click the bookmark on the Timeline then perform one of the following:

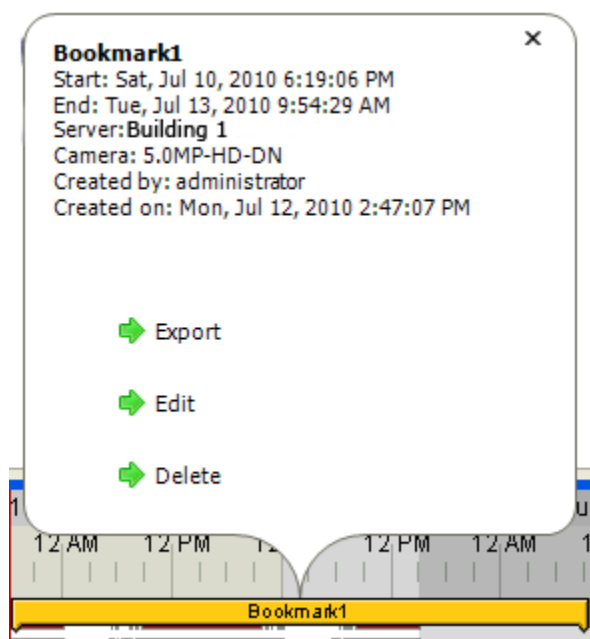

Figure B. Bookmark properties

To	Do this...
Edit a bookmark	Click Edit then make your changes.
Delete a bookmark	Click Delete . When the confirmation dialog box appears, click Yes .
Export a bookmark	Click Export then complete the Export tab.

When editing a bookmark, refer to [Adding a Bookmark](#) for details about the editable options.

When exporting a bookmark, refer to [Exporting Recorded Video and Images](#) for information about the export options.

Reviewing POS Transactions

While you monitor recorded video, you can also review the POS transactions that occur in the video.

1. Add a camera that is linked to the POS transaction source to the View, and display the camera's recorded video
2. In the image panel, click  **View POS Transactions**.

If there are more than one POS transaction source linked to the camera, you will be prompted to select one. The POS transactions are displayed in the next image panel.

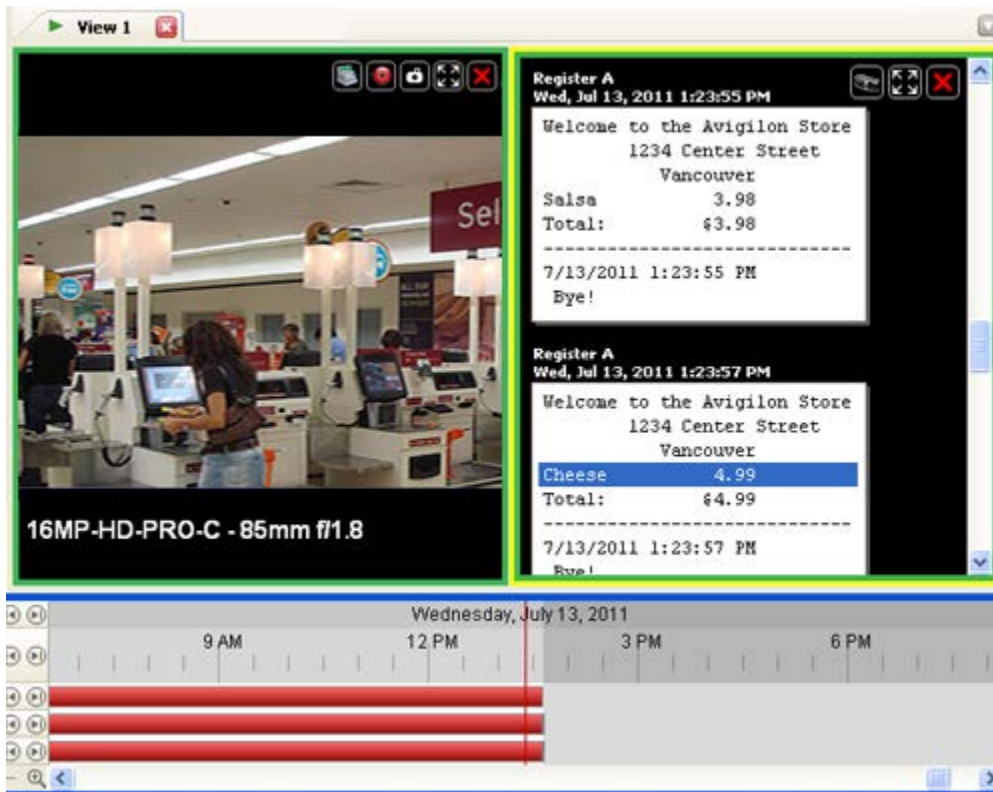



Figure A. Recorded POS transactions displayed in an image panel

- Each transaction is separated by date and time.
 - When you select a transaction, the video moves to that event on the Timeline.
 - Scroll up or down to see other transactions from the POS transaction source.
3. To display cameras that are linked to the POS transaction source, click  **View Camera** in the POS transaction image panel.

If multiple cameras are connected to the POS transaction source, you will be prompted to select one.

4. Use the Timeline to review the video in more detail.

For more information about Timelines, see [Playing Back Recorded Video](#).

If you want to find a specific POS transaction, see [Performing a POS Transaction Search](#).

Adjusting Video Display in Image Panels

You can adjust the image panel display settings to improve the video display on your monitor.

Maximizing an Image Panel

You can maximize an image panel to enlarge the video display.

Maximizing an Image Panel

Perform one of the following:

- Right-click an image panel and select **Maximize**.
- Inside the image panel, click  **Maximize**.
- Double-click the image panel.

Restoring an Image Panel

Perform one of the following:

- Right-click the maximized image panel and select **Restore Down**.
- Inside the image panel, click  **Restore Down**.
- Double-click the image panel.

Displaying Video Overlays

When you monitor video in a View, you can select the type of information that is displayed over the video.

- Select **View > Image Overlays**, then select one or more of the following:

Option	Description
Camera Name	Displays the name given to the camera.

Camera Location	Displays the location given to the camera.
Timestamp	(Recorded video only) Displays the exposure timestamp for the video.
Record Indicator	<p>(Live video only) Displays the recording status of a camera.</p> <p>The recording status is indicated by the round Record Indicator icon on the top left corner of the image panel. The color of the icon shows the camera's recording status.</p> <ul style="list-style-type: none"> ▪ Red: recording triggered by an event ▪ Blue: recording ▪ Grey: not recording <p>Select the Record Indicator icon at any time to begin manual recording.</p>
Motion Activity	Highlights detected motion events in red.

Changing the Image Panel Display Quality Settings

If you do not have enough network bandwidth or processing power, you may not be able to watch video at the full image rate and full quality. You can bias the image panels to display video in high quality and low frame rate, or low quality and high frame rate.

The Change Display Quality settings only affect the image panel display and does not affect the actual video quality or image rate between the camera and the server. To change the camera's actual display settings, see [Compression and Image Rate](#).

1. Open the Change Display Quality dialog box:
 - Select **Tools > Change Display Quality....**
 - In the toolbar, click  **Change Display Quality.**
2. In the Change Display Quality dialog box, select one of the following:

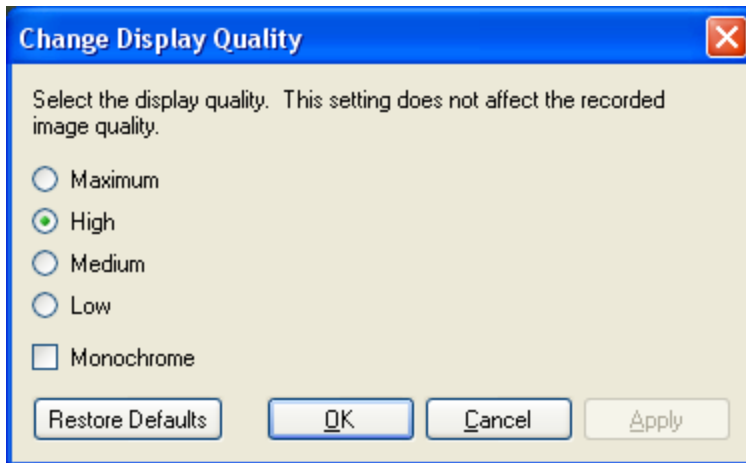

Figure A. Change Display Quality dialog box

- **Maximum:** displays the full video resolution with the lowest image rate.
 - **High:** displays 1/4 of the full video resolution.
 - **Medium:** displays 1/16 of the full video resolution.
 - **Low:** displays 1/64 of the full video resolution with the highest image rate.
3. Select the **Monochrome** check box to display the video in black and white.
 4. Click **OK**.

Changing the Image Panel Display Adjustments Settings

You can change the image panel display settings to bring out video details that are hard to see with the image panel's default settings.

1. Right-click an image panel and select **Display Adjustments...**

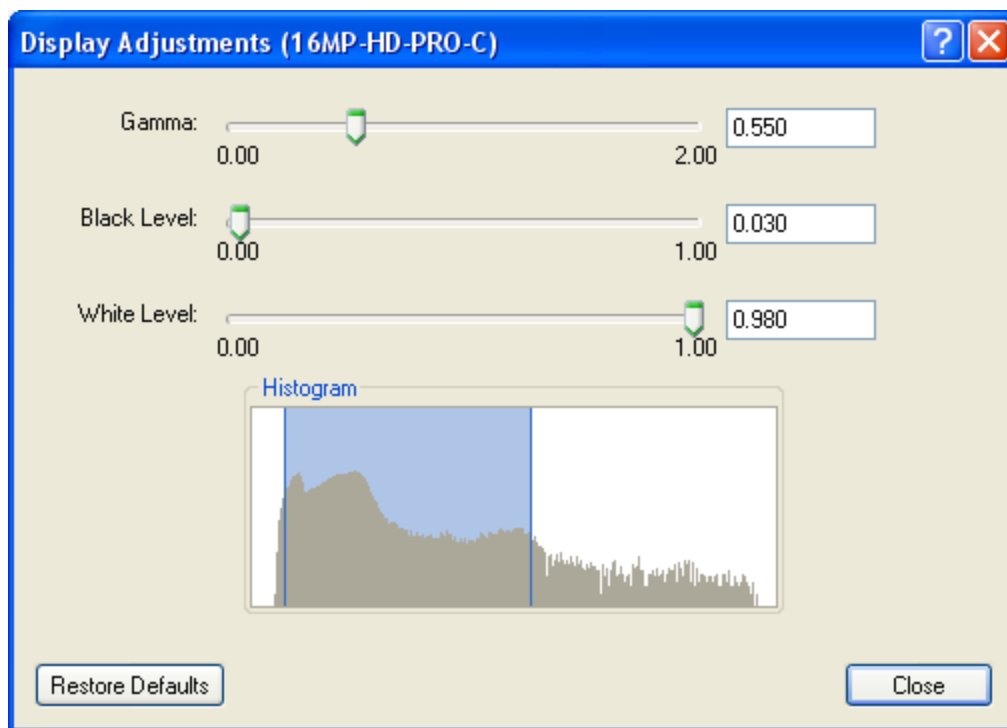

Figure A. Display Adjustments dialog box

2. Move the sliders to adjust the **Gamma**, **Black Level** and **White Level**.

The image panel displays a preview of your changes.

3. Click **Restore Defaults** to clear your changes.
4. Click **Close** to save your changes.

Displaying Analog Video in Deinterlaced Mode

If there are visible interlacing artifacts in the analog camera video, you can enable the deinterlacing filter to help improve the video image.

- Select **View > Display Deinterlaced Images**.

Search

You can search for recorded video that are linked to an event, or simply search through the camera's recording history.

To watch a video overview of the Search features, see the *Identifying, Bookmarking, Searching and Exporting Video* training video in the Avigilon Training Center.

Note: Some features are not displayed if the server does not have the required license, or if you do not have the required user permissions.

Performing an Event Search

The Event Search allows you to search for a specific motion events and digital input events.

1. Click  **Search** to open the Search tab.
2. In the Search tab, select **Event Search**.

The Search:Event tab is displayed.

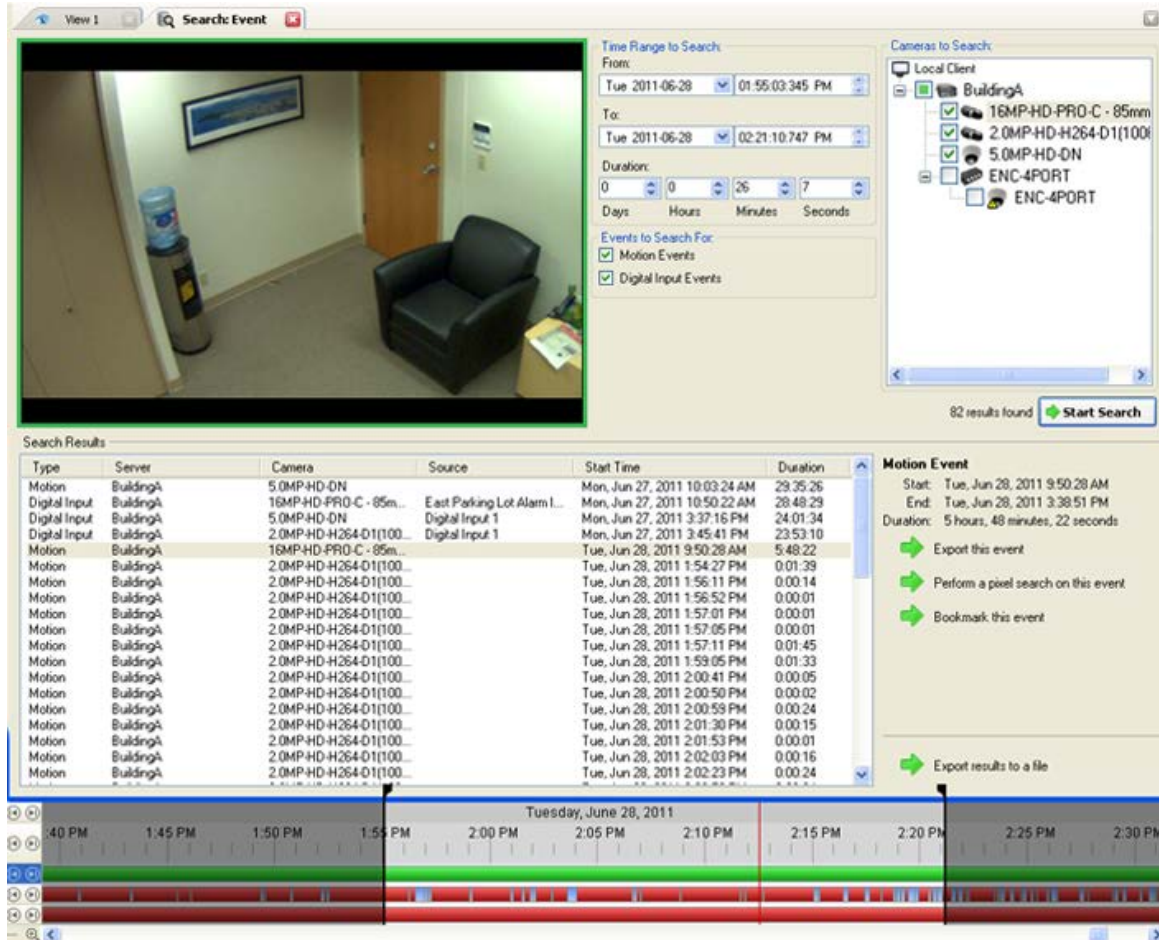

Figure A. Search: Event tab

3. In the Camera to Search area, select all the cameras you want to include in the search.
4. In the Time Range to Search area, set the date and time range of your search. The time range is highlighted on the Timeline by the black time range markers. You can also drag the time range markers to modify the time range.
5. In the Events to Search For area, select the types of events to include in the search.
6. Click **Start Search**.

Viewing Event Search Results

1. In the Search Results area, select a search result. The event is highlighted on the Timeline and the video is displayed in the search image panel. Details about the search result are displayed on the right.

Tip: You can change the size of the image panel by moving the edge of the search results.

2. Use the Timeline controls to review the event.
See [Playing Back Recorded Video](#) for more information.
3. Click **Export this event** to export the selected event video.
See [Exporting Recorded Video and Images](#) for more information.
4. If you want to further refine your search, click **Perform a pixel search on this event**. You can now search for any pixel movement in the selected result.
See [Performing a Pixel Search](#) for more information.
5. Click **Bookmark this event** to bookmark the selected search result.
See [Bookmarking Recorded Video](#) for more information.
6. To export all listed results, click **Export results to a file** and save the file.

Performing a Bookmark Search

The Bookmark Search allows you to search for a specific bookmark.

1. Click  **Search** to open the Search tab.
2. In the Search tab, select **Bookmark Search**.

The Search:Bookmark tab is displayed. All available bookmarks are listed on the left.

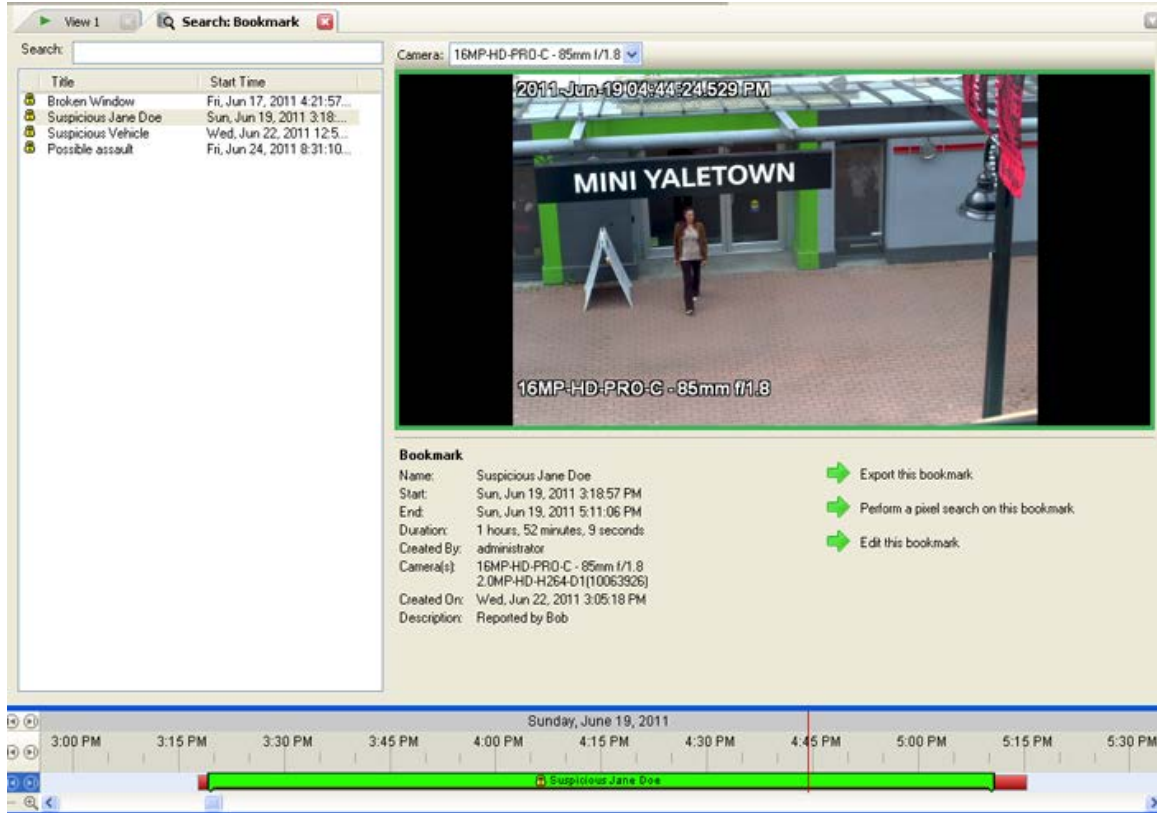

Figure A. Search:Bookmark tab

3. In the **Search** field, enter any text that may appear in the bookmark's title, description, linked camera name or the name of the user who created the bookmark.

The search is automatically performed on all the listed bookmarks until only the matches are displayed.

Viewing Bookmark Search Results

1. In the Bookmark list, select a bookmark. The bookmark is highlighted on the Timeline and the video is displayed in the image panel. Details about the bookmark are displayed under the image panel.

2. Use the Timeline controls to review the event.

See [Playing Back Recorded Video](#) for more information.

3. Click **Export this bookmark** to export the selected bookmark.

See [Exporting Recorded Video and Images](#) for more information.

4. If you want to further refine your search, click **Perform a pixel search on this bookmark**. You can now search for any pixel movement in the selected bookmarked video.

See [Performing a Pixel Search](#) for more information.

- Click **Edit this bookmark** to edit the bookmark.

See [Bookmarking Recorded Video](#) for more information.

Performing a Pixel Search

The Pixel Search allows you to search for tiny pixel change in specific areas in the camera's field of view.

- Click  **Search** to open the Search tab.
- In the Search tab, select **Pixel Search**.

The Search:Pixel tab displays.

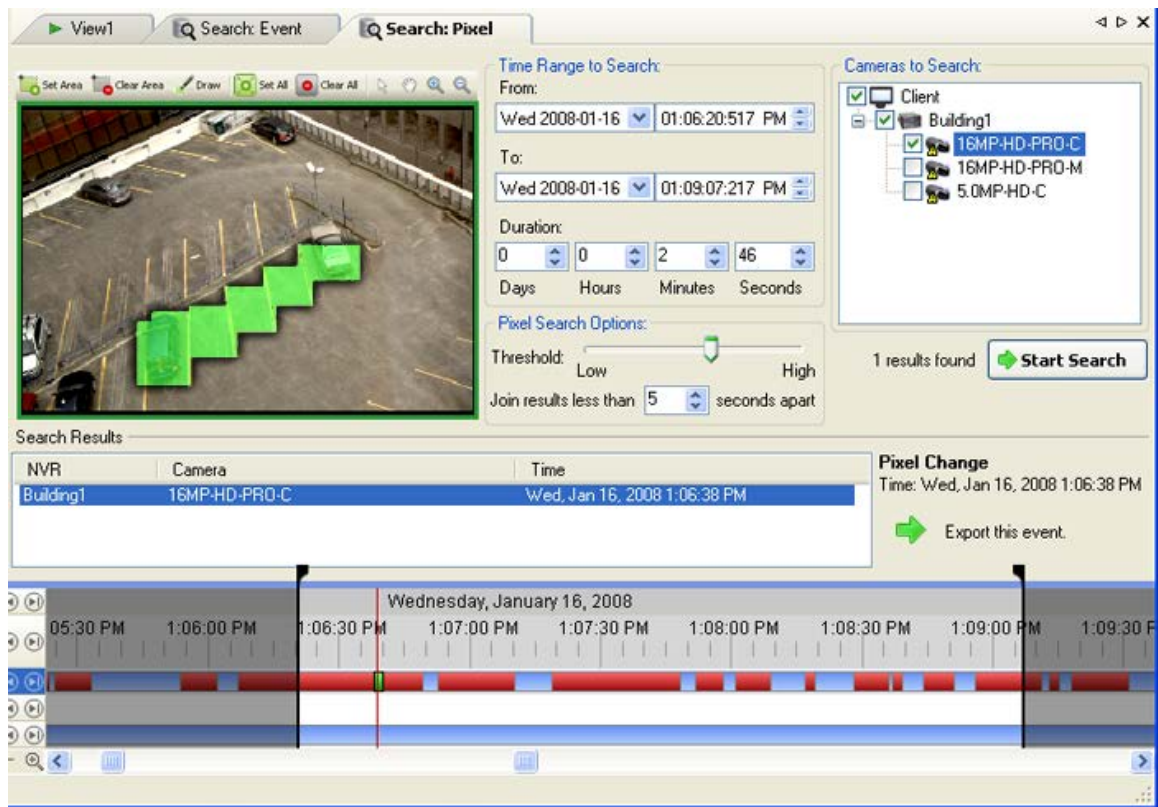

Figure A. Search:Pixel tab

By default, the entire search image panel is highlighted in green.

- In the Camera to Search area, select a camera.

4. In the Time Range to Search area, set the date and time range of your search. The time range is highlighted on the Timeline by the black time range markers. You can also drag the time range markers to modify the time range.
5. Define the pixel search area by using the motion detection tools above the image panel. Only areas highlighted in green are searched.
6. In the Pixel Search Options area, drag the **Threshold** slider to select the amount of motion required to return a search result.

A high threshold requires more pixels to change before results are found.
7. Enter a number in the **Join results less than** field to set the minimum number of seconds between separate search results. You can enter any number between 1-100 seconds.
8. Click **Start Search**.

Viewing Pixel Search Results

1. In the Search Results area, select a search result. The event is highlighted on the Timeline and the video is displayed in the search image panel. Details about the search result are displayed on the right.

Tip: You can change the size of the image panel by moving the edge of the search results.
2. Use the Timeline controls to review the event.

See [Playing Back Recorded Video](#) for more information.
3. Click **Export this event** to export the selected event video.

See [Exporting Recorded Video and Images](#) for more information.
4. To export all listed results, click **Export results to a file** and save the file.

Performing a Thumbnail Search

The Thumbnail Search is a visual search that displays the search results as a series of thumbnail images.

1. Click  **Search** to open the Search tab.
2. In the Search tab, select **Thumbnail Search**.

The Search:Thumbnails tab displays.

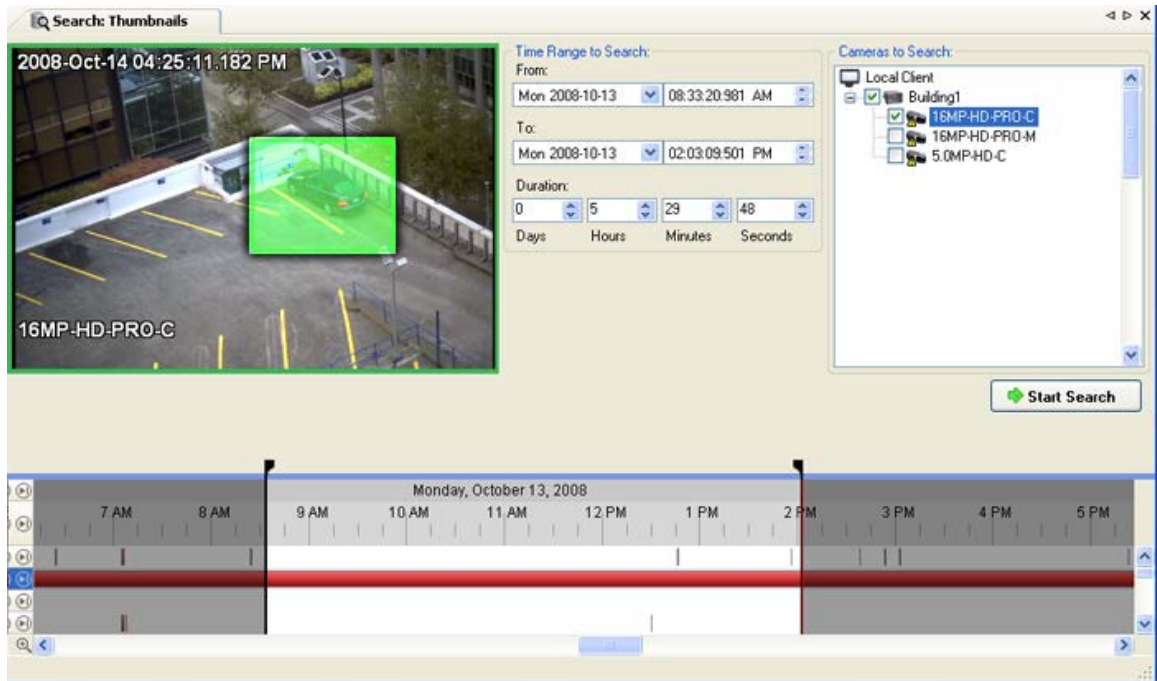

Figure A. Search:Thumbnails tab

3. In the Camera to Search area, select a camera.
4. In the Time Range to Search area, set the date and time range of your search. The time range is highlighted on the Timeline by the black time range markers. You can also drag the time range markers to modify the time range.
5. In the image panel, move or drag the edges of the green overlay to focus the search on one area in the video image.

Only the area highlighted in green is searched.

6. Click **Start Search**.

Viewing Thumbnail Search Results

The search results display thumbnails at equal intervals on the Timeline.

1. To change the size of the search result thumbnails, select **Large Thumbnails**, **Medium Thumbnails**, or **Small Thumbnails** from the drop-down menu above the search results and click **Search Again**.

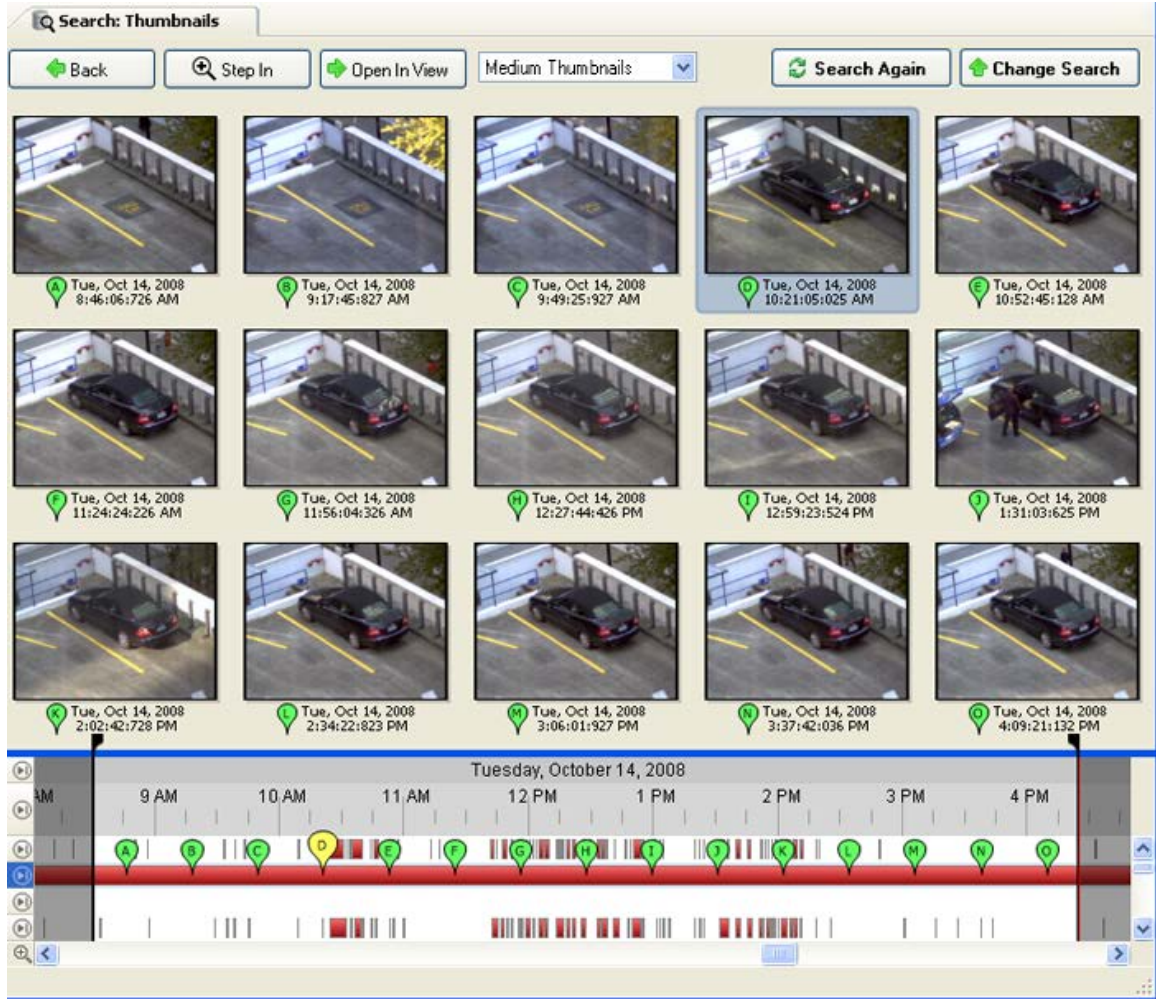



Figure B. Search:Thumbnail results tab

2. Select a thumbnail to highlight the video on the Timeline.
3. Click **Step In**, or double-click the thumbnail to perform another search around the thumbnail.
Click **Back** to return to the previous results page.
4. Click **Open In View** to open the recorded video in a new View.
5. Click **Change Search** to change the search criteria.

Performing a POS Transaction Search

The POS Transaction Search allows you to search for specific transactions.

1. Click  **Search** to open the Search tab.

- In the Search tab, select **POS Transactions Search**.

The Search: POS Transactions tab is displayed.

Figure A. Search:POS Transactions tab

- In the POS Transaction Sources to Search area, select all the POS transaction sources you would like to include in the search.
- In the Time Range to Search area, set the date and time range of your search. The time range is highlighted on the Timeline by the black time range markers. You can also drag the time range markers to modify the time range.
- In the Search Text area, enter any text that will help you filter the search results. For example, you can enter product names or transaction values.

Use the **Wildcards** and **Regular Expression** search methods to find a range of results. Leave the **Text** field blank to find all transactions.

- Click **Start Search**.

Viewing POS Transaction Search Results

1. In the Search Results area, select a search result. The event is highlighted on the Timeline and the video is displayed in the search image panel. Details about the search result are displayed on the right.

Tip: You can change the size of the image panel by moving the edge of the search results.

2. Use the Timeline controls to review the event.

See [Playing Back Recorded Video](#) for more information.

3. If the event is linked to multiple cameras, select a camera from the **Camera** drop down list to change the video displayed in the image panel.

4. Click **Export this event** to export the selected event video.

See [Exporting Recorded Video and Images](#) for more information.

5. Click **Bookmark this event** to bookmark the selected search result.

See [Bookmarking Recorded Video](#) for more information.

6. To export all listed results, click **Export results to a file** and save the file.

Export

You can export video in multiple video and image formats. You can also export snapshots of an image panel as you monitor video.

To watch a video overview of the Export features, see the *Identifying, Bookmarking, Searching and Exporting Video* training video in the Avigilon Training Center.

Note: Some features are not displayed if the server does not have the required license, or if you do not have the required user permissions.

Exporting a Snapshot of an Image

You can export a snapshot of any image panel with video. When you export a snapshot, you are exporting whatever the image panel is currently displaying.

1. To export a snapshot, perform one of the following:
 - In the image panel, click the  **Save Snapshot** icon.
 - Right-click the image panel and select **Save Snapshot**.

The snapshot Export tab is displayed, and the image you want to export is displayed.

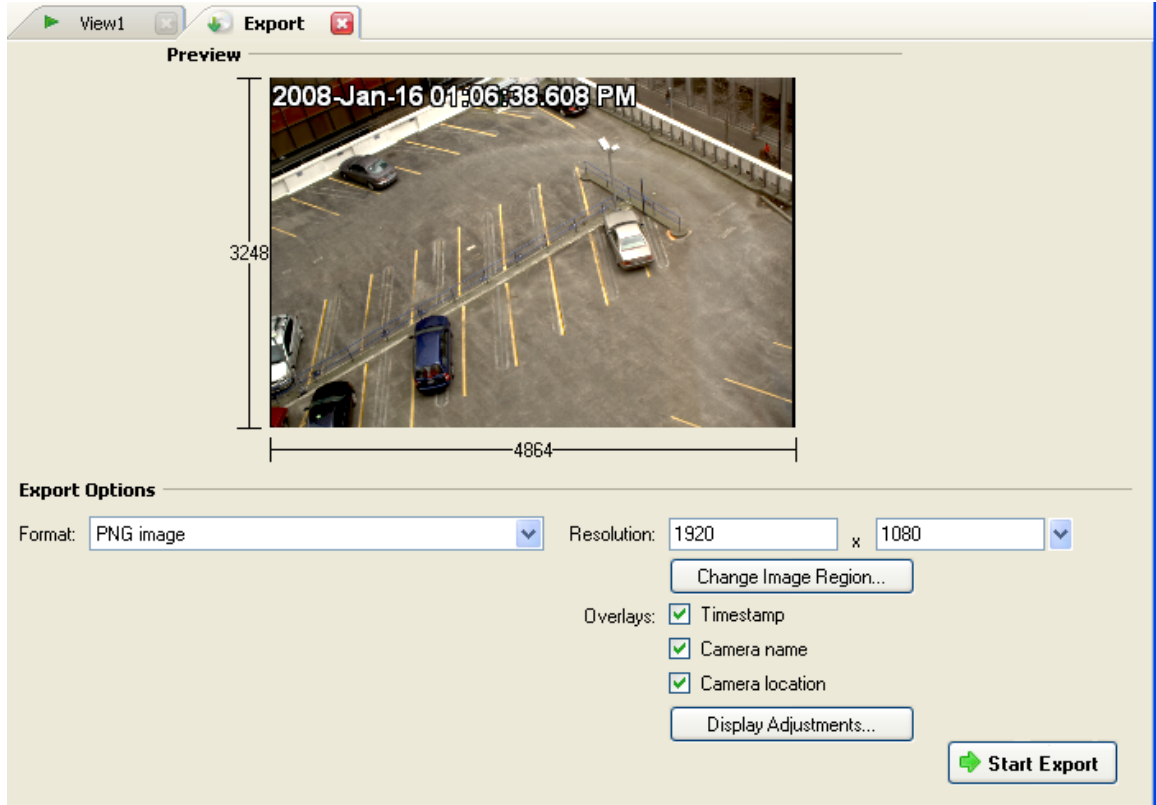

Figure A. Export tab for Snapshot export

2. In the **Format** drop down list, select an export format.
3. For the selected export format, define your preferences:

Format	Image options
<p>Native</p> <p>Note: The Native format requires the Avigilon Control Center Player to view.</p>	<p>This is the recommended export format because the exported image maintains its original compression and can be authenticated against tampering in the Avigilon Control Center Player.</p> <ul style="list-style-type: none"> ▪ Select the Export the Control Center Player Installer check box if you want a copy of the Avigilon Control Center Player to be distributed with your native image file.
<p>PNG</p>	<ol style="list-style-type: none"> 1. In the Resolution field, select a resolution for the video image. You can manually enter the resolution or click the drop down arrow to select a standard resolution. <p style="text-align: center;">Note: The Resolution field automatically maintains the image aspect ratio.</p> 2. Click Change Image Region... to only export part of the video image. <p>In the Change Image Region dialog box, move and resize the green</p>

	<p>overlay then click OK. Only areas highlighted in green are exported.</p> <ol style="list-style-type: none"> 3. Select the image overlays you want: Timestamp, Camera name, and Camera location. 4. Click Display Adjustments to adjust the Gamma, Black Level and/or White Level.
JPEG	<ol style="list-style-type: none"> 1. In the Quality field, select an image quality level. 2. Set the image Resolution. 3. Click Change Image Region to only export a part of the video image. 4. Select the image overlays you want. 5. Click Display Adjustments to modify the image quality.
TIFF	<ol style="list-style-type: none"> 1. Set the image Resolution. 2. Click Change Image Region to only export a part of the video image. 3. Select the image overlays you want. 4. Click Display Adjustments to modify the image quality.
Print	<ol style="list-style-type: none"> 1. Click Change Image Region to only export a part of the video image. 2. Click Printer Settings... to change the selected printer and paper size. 3. Select the image overlays you want. 4. Click Add Export Notes... to add notes about the exported image. The notes are printed below the image. 5. Click Display Adjustments to modify the image quality.
PDF	<ol style="list-style-type: none"> 1. Click Change Image Region to only export a part of the video image. 2. Select the image overlays you want. 3. Click Add Export Notes... to add notes about the exported image. 4. Click Display Adjustments to modify the image quality.

4. Click **Start Export**.

5. In the Save As dialog box, name the export file and click **Save**.

The Preview area displays the snapshot you are exporting.

6. When the export is complete, click **OK**.

Exporting Recorded Video and Images

Use the Export tab to export recorded video in different video and image formats.

Note: Only recorded video can be exported in video format.

Accessing the Export Tab

The Export tab can be accessed in any of the following ways:

- On the toolbar, click  **Export**.
- Select **File > Export**.
- While performing a search, select a search result and click **Export this event**.
- While reviewing bookmarked video, right-click a bookmark on the Timeline and select **Export**.

Exporting Native Video

The Native (AVE) format is the recommended format for exporting video. You can export video from multiple cameras in a single file, and the video maintains its original compression. AVE video is played in the Avigilon Control Center Player, where the video can be authenticated against tampering and be re-exported to other formats.

1. Click  **Export** to open the Export tab.

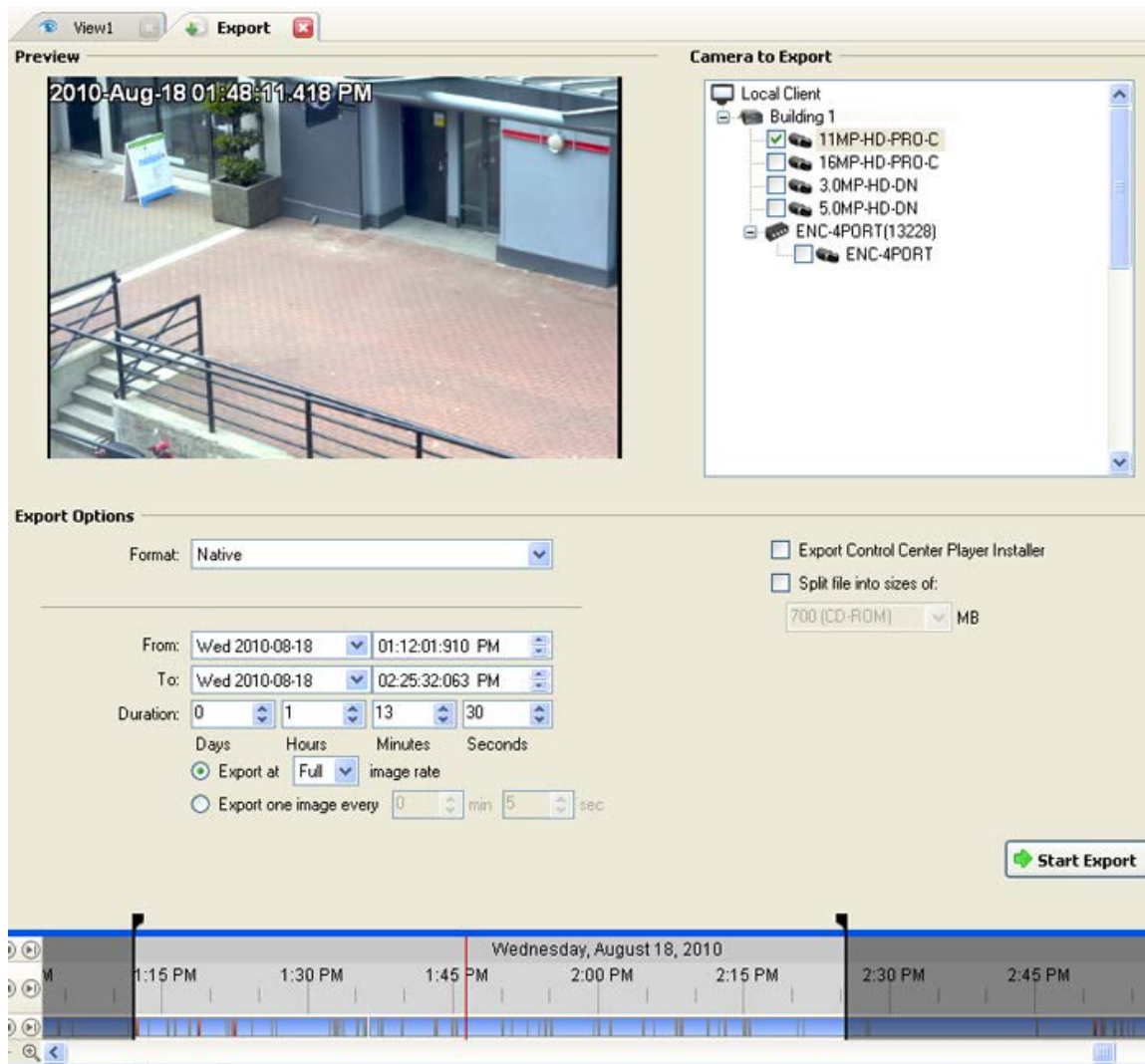

Figure A. Export tab for recorded video export

2. In the **Format** drop down list, select **Native**.
3. In the Camera to Export list, select the camera video you want to export.
4. Enter the time range you want to export. The time range is highlighted on the Timeline by black time range markers. You can also drag the time range markers to modify the time range.
5. Set the export image rate:

Option	Description
Export at ___ image rate	Select this option to control how many images per second are exported. For example, the video is streaming at 30 images per second. If you select 1/2 , only 15 images for that second will be exported.

Export one image every __ min __ sec	Select this option to control the time between each exported video image. For example, if you enter 5 min. 0 sec., only one image will be exported every 5 minutes.
---	--

6. To include a copy of the Avigilon Control Center Player with your export, select the **Export the Control Center Player Installer** check box.
7. To automatically divide the export into separate files that can be stored on optical media (like a CD or DVD), select the **Split file into sizes of:** check box. Then, manually enter a maximum file size in MB or select a pre-configured option from the drop down list.
8. Click **Start Export**.
9. In the Save As dialog box, name the export file and click **Save**.

The Preview area displays the video you are exporting.
10. When the export is complete, click **OK**.

Exporting AVI Video

Video exported in Audio Video Interleave (AVI) format can be played in most media players.

1. Click  **Export** to open the Export tab.

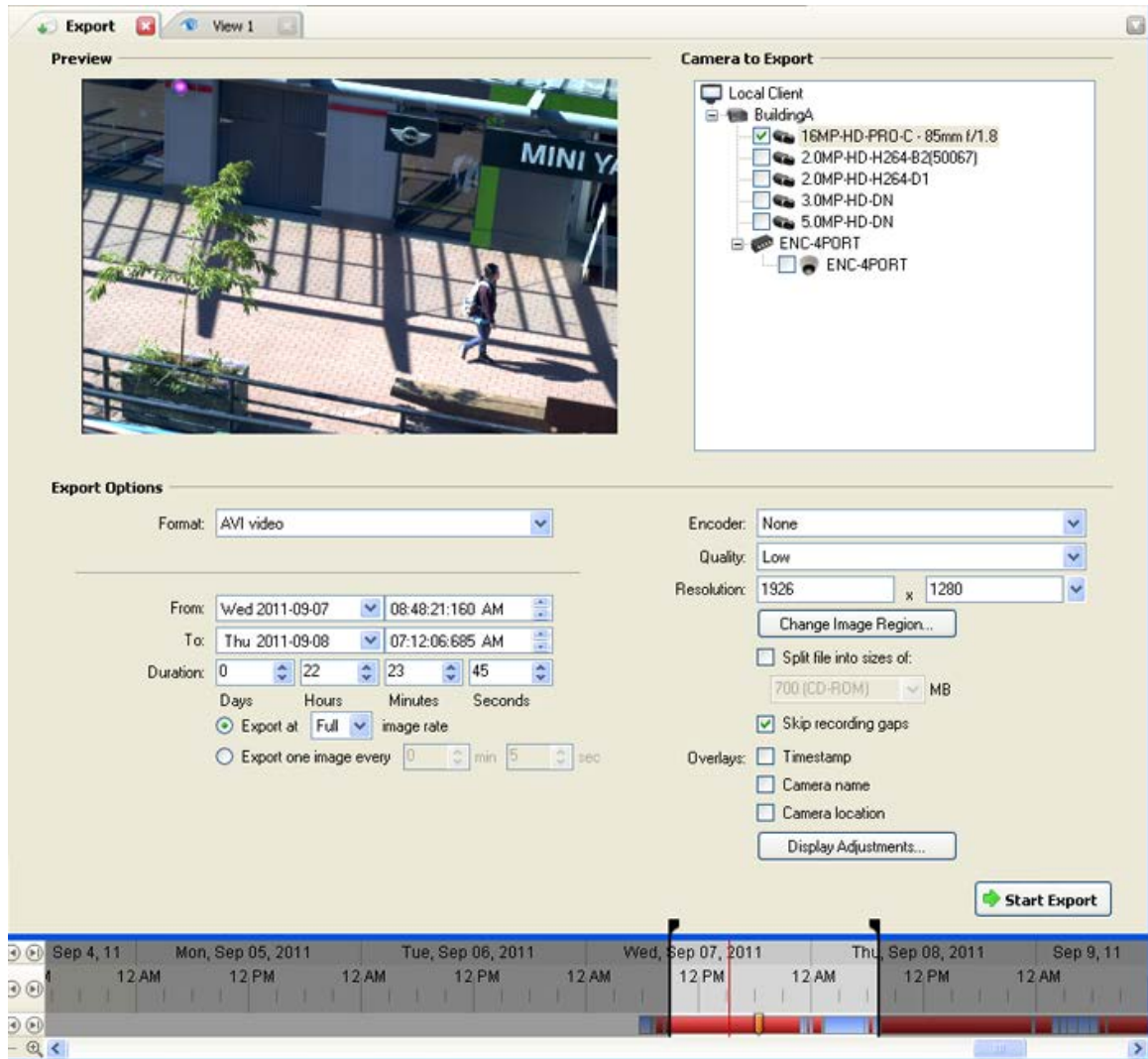

Figure A. Export tab for recorded video export

2. In the **Format** drop down list, select **AVI video**.
3. In the Camera to Export list, select the camera video you want to export.
4. Enter the time range you want to export. The time range is highlighted on the Timeline by black time range markers. You can also drag the time range markers to modify the time range.
5. Set the export image rate:

Option	Description
Export at ___ image rate	Select this option to control how many images per second are exported. For example, the video is streaming at 30 images per second. If you select 1/2 , only 15 images for that second will be exported.

<p>Export one image every ___ min ___ sec</p>	<p>Select this option to control the time between each exported video image.</p> <p>For example, if you enter 5 min. 0 sec., only one image will be exported every 5 minutes.</p>
--	---

6. In the **Encoder** field, select the compression used. The **VC-1 (Windows Media Video)** compression is included by default because it is tailored for high-resolution AVI encoding.
7. In the **Quality** drop down list, select the exported image quality level.
8. In the **Resolution** field, select a resolution for the video image. You can manually enter the resolution or click the drop down arrow to select a standard resolution.

Note: The **Resolution** field automatically maintains the image aspect ratio.

For high resolution video (11MP or 16MP) the greatest resolution option will be less than the camera's actual resolution because most media players cannot play high resolution AVI files.

9. To automatically divide the export into separate files that can be stored on optical media (like a CD or DVD), select the **Split file into sizes of:** check box. Then, manually enter a maximum file size in MB or select a pre-configured option from the drop down list.
10. Click **Change Image Region...** to only export part of the video image.

In the Change Image Region dialog box, move and resize the green overlay then click **OK**. Only areas highlighted in green are exported.

11. Select the **Skips recording gaps** check box to avoid pauses in the video caused by gaps in the recording.
12. Select the image overlays you want: **Timestamp**, **Camera name**, and **Camera location**.
13. Click **Display Adjustments** to adjust the gamma, black level and/or white level.
14. Click **Start Export**.
15. In the Save As dialog box, name the export file and click **Save**.

The Preview area displays the video you are exporting.

16. When the export is complete, click **OK**.

Exporting PNG, JPEG or TIFF Images

Video can be exported as a series of still images in PNG, JPEG, or TIFF format.

1. Click  **Export** to open the Export tab.

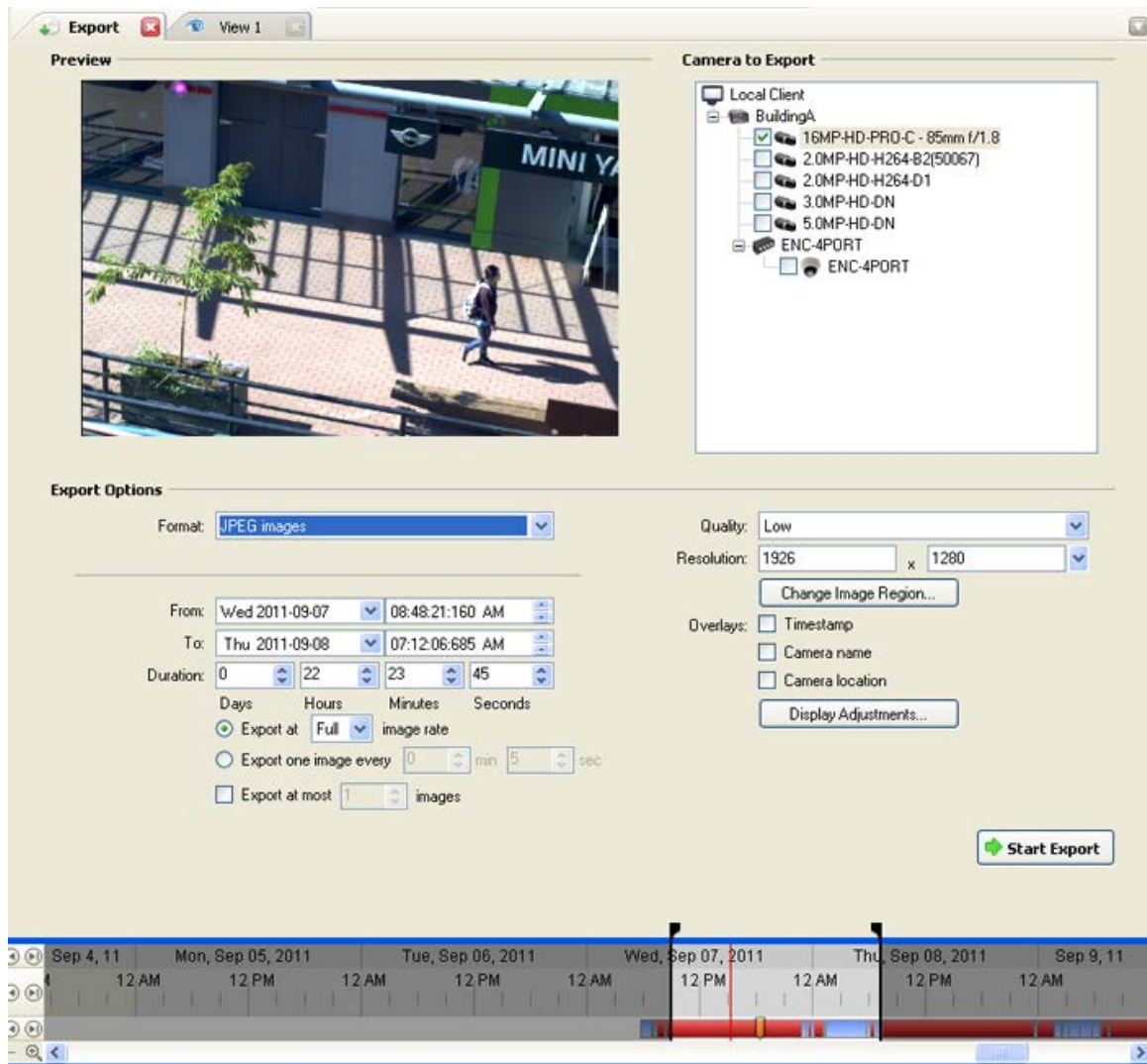

Figure A. Export tab for still image export

2. In the **Format** drop down list, select **PNG Images**, **JPEG Images**, or **TIFF Images**.
3. In the Camera to Export list, select the camera video you want to export.
4. Enter the time range you want to export. The time range is highlighted on the Timeline by black time range markers. You can also drag the time range markers to modify the time range.
5. Set the export image rate:

Option	Description
Export at ___ image rate	Select this option to control how many images per second are exported. For example, the video is streaming at 30 images per second. If you select 1/2 , only 15 images for that second will be exported.

Export one image every __ min __ sec	Select this option to control the time between each exported video image. For example, if you enter 5 min. 0 sec., only one image will be exported every 5 minutes.
---	--

6. Select the **Export at most __ images** check box and enter a number to limit the amount of images that are exported.

7. (JPEG only)

In the **Quality** drop down list, select the exported image quality level.

8. In the **Resolution** field, select a resolution for the video image. You can manually enter the resolution or click the drop down arrow to select a standard resolution.

Note: The **Resolution** field automatically maintains the image aspect ratio.

9. Click **Change Image Region...** to only export part of the video image.

In the Change Image Region dialog box, move and resize the green overlay then click **OK**. Only areas highlighted in green are exported.

10. Select the image overlays you want: **Timestamp**, **Camera name**, and **Camera location**.

11. Click **Display Adjustments** to adjust the gamma, black level and/or white level.

12. Click **Start Export**.

13. In the Save As dialog box, name the export file and click **Save**.

The Preview area displays the video you are exporting.

14. When the export is complete, click **OK**.

Exporting PDF and Print Images

Video can be exported as still images for printing or in PDF format.

1. Click  **Export** to open the Export tab.

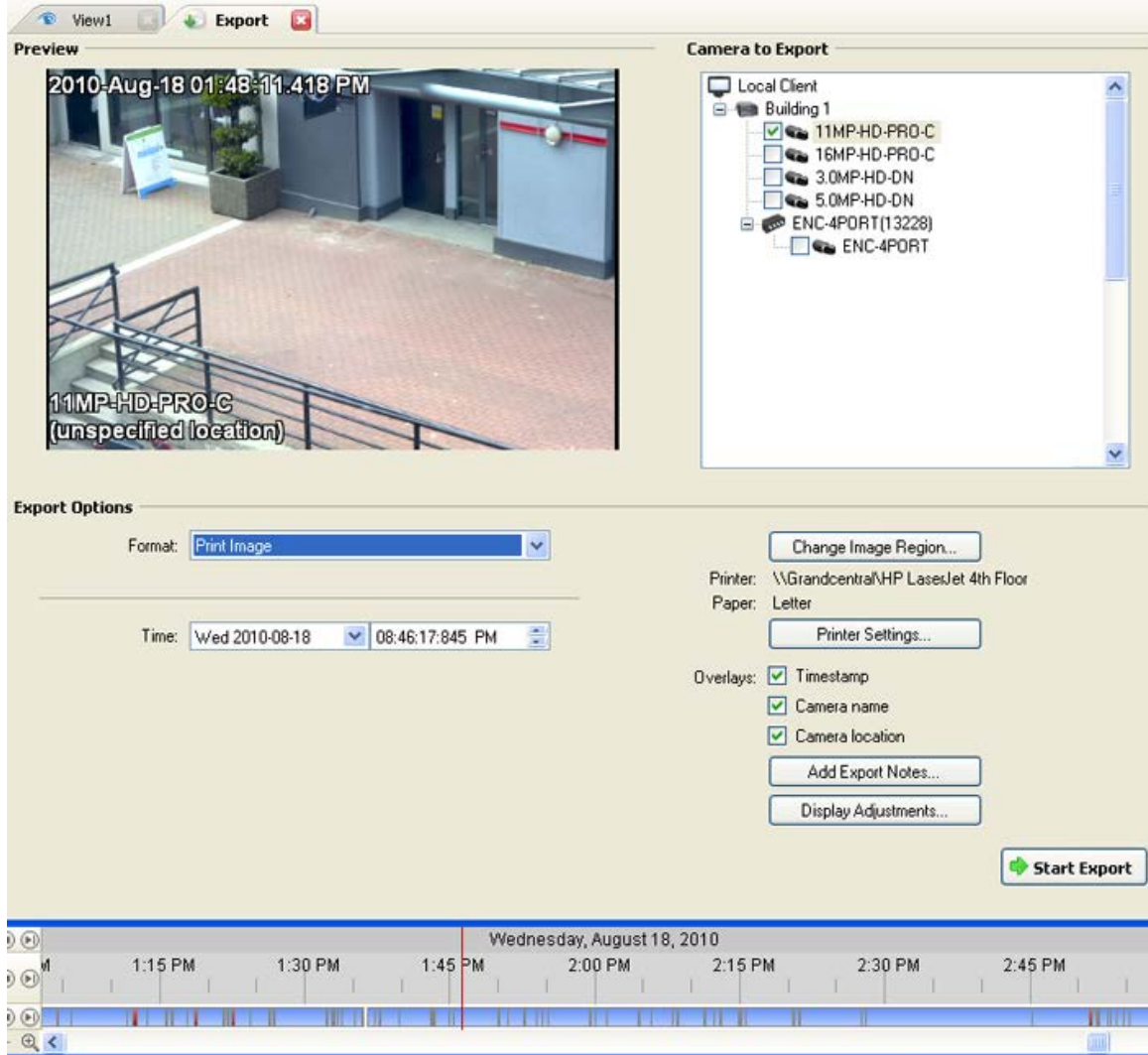

Figure A. Export tab for still image export

2. In the **Format** drop down list, select **Print Image** or **PDF File**.
3. In the Camera to Export list, select the camera video you want to export.
4. In the **Time** field, enter the exact date and time of the video image you want to export.
5. Click **Change Image Region...** to only export part of the video image.

In the Change Image Region dialog box, move and resize the green overlay then click **OK**. Only areas highlighted in green are exported.

6. (Print Image only) Click **Print Settings** to change the printer and paper size that the image is printed on.
7. Select the image overlays you want: **Timestamp**, **Camera name**, and **Camera location**.

8. Click **Add Export Notes** to add notes about the exported image. The notes are added below the image.
9. Click **Display Adjustments** to adjust the gamma, black level and/or white level.
10. Click **Start Export**.
11. In the Save As dialog box, name the export file and click **Save**.

The Preview area displays the video you are exporting.

12. When the export is complete, click **OK**.

Exporting WAV Audio

If a video contains audio, the audio is exported with the video. If required, you can choose to only export the audio file.

Note: Audio recording requires an Audio Channel License. Without an audio license, no audio would have been recorded with the video.

1. Click  **Export** to open the Export tab.

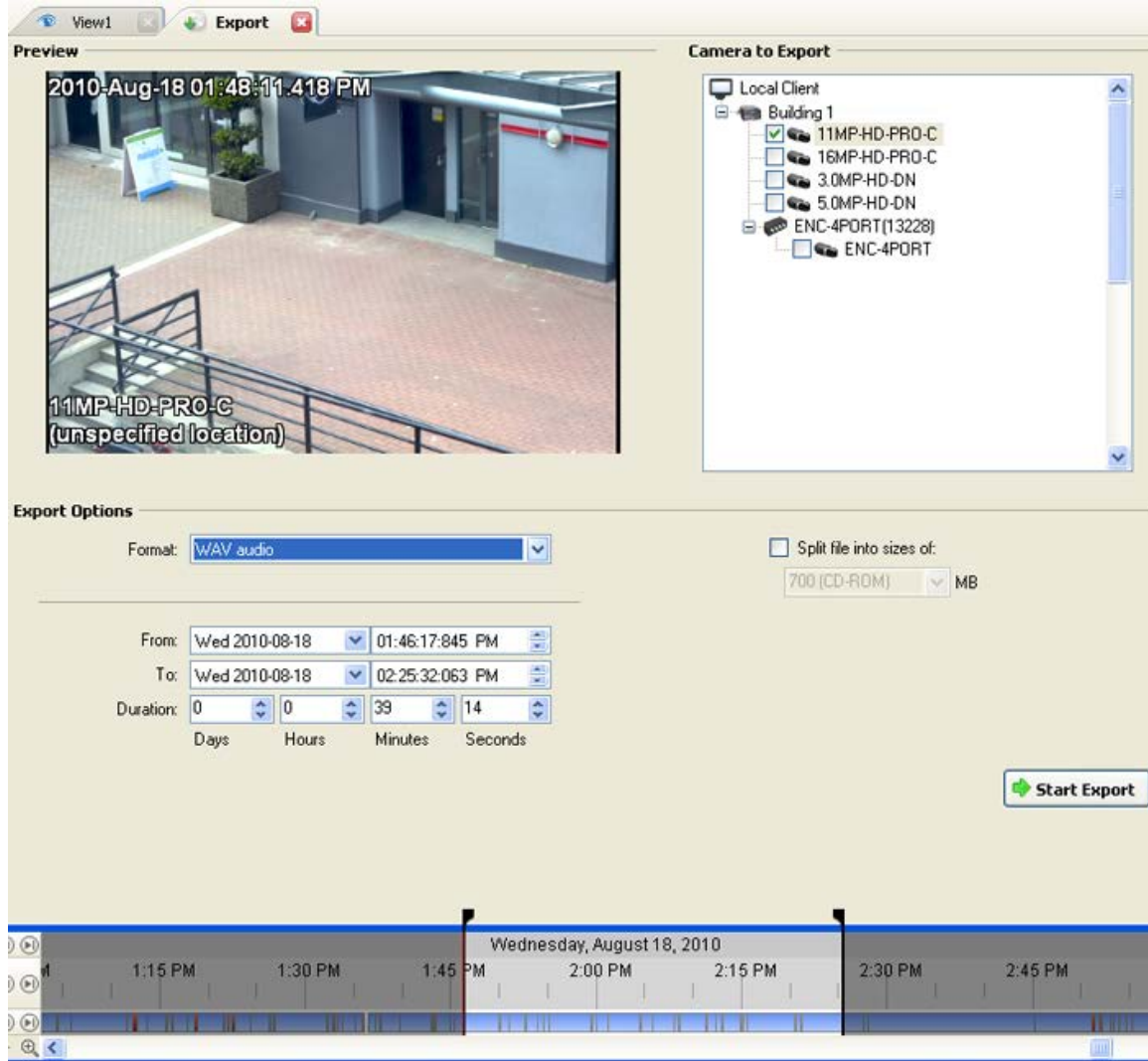

Figure A. Export tab for audio export

2. In the **Format** drop down list, select **WAV**.
3. In the Camera to Export list, select the camera video you want to export.
4. Enter the time range you want to export. The time range is highlighted on the Timeline by black time range markers. You can also drag the time range markers to modify the time range.
5. Click **Start Export**.
6. In the Save As dialog box, name the export file and click **Save**.

The Preview area displays the video linked with the audio you are exporting.

7. When the export is complete, click **OK**.

Appendix

Accessing the Web Client

You can also access your Avigilon High Definition Surveillance System through the Web Client. The Web Client is a simplified version of the Client software. It allows you to monitor your surveillance system, search for video events and export recorded video outside the Client software. Be aware that you cannot modify any system settings through the Web Client.

Note: The Web Client is only compatible with the Internet Explorer browser.

To access the Web Client, you need the Avigilon server's IP address and port number. This information is available in the Avigilon Control Center Admin Tool installed on the server. See the *Avigilon Control Center Server User Guide* for more information.

1. To access the Web Client, open Internet Explorer and enter the following address:
`http://<server ip address>:<port number>/` (For example, `http://192.168.2.62:50083/`)

If you have not accessed the Web Client before, you may be prompted to install the required plug-in software before the Web Client will open.

2. When the login screen appears, enter your username and password for the server.

The Web Client is opened in your browser, and you can access the video and cameras connected to the server.

Note: You can only access one server at a time through the Web Client.

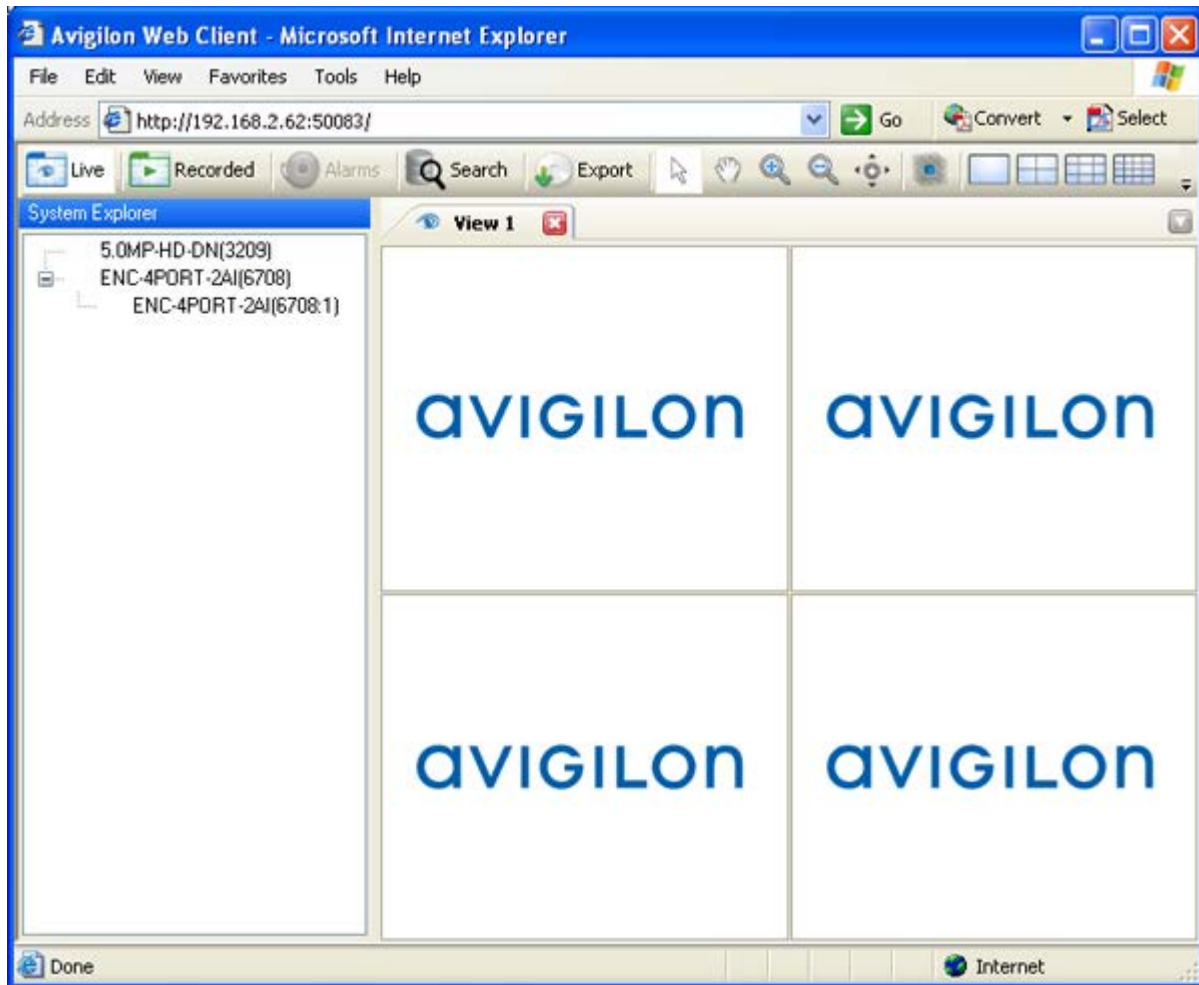

Figure A. Avigilon Control Center Web Client

Updating the Client Software

Avigilon Control Center Client software updates are typically included with the Avigilon Control Center Server update packages. When you first open the Client software, the following dialog box will appear if a Client software update is available:

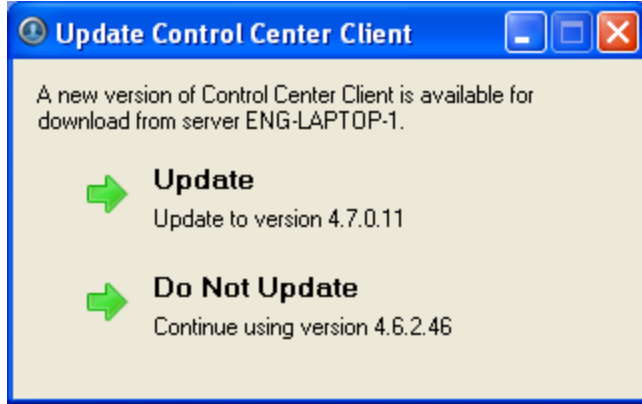

Figure A. Update Control Center Client

- Click the **Update** button to allow the Client software to update. The software update is automatically downloaded. The following dialog box will appear to show the download progress:

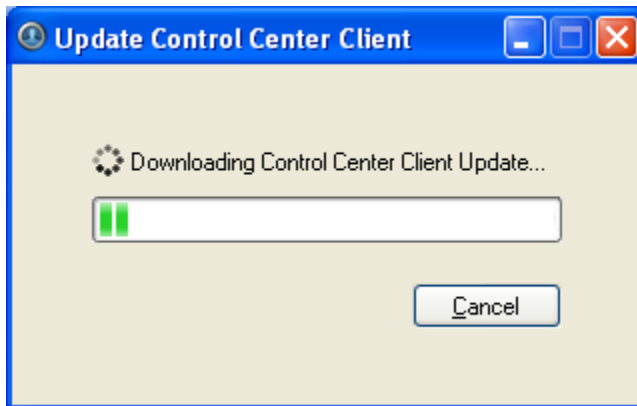

Figure B. Update progress

When the update has finished downloading, click **Update Control Center**. When the installation wizard appears, follow the prompts to complete the update.

- Click **Do Not Update** to continue working with the Client software without updating. The Client software will not be updated, and you can continue working with software as before.

The Client software can also be downloaded from the Software Download page of the Avigilon website: <http://avigilon.com/#/support-and-downloads/for-software/software-updates-and-downloads/>

Events and Descriptions

Note: Some features are not displayed if the server does not have the required license, or if you do not have the required user permissions.

The options available for each of the following features are listed with their descriptions.

Group Permission Descriptions

The following table shows the options that are available when you set up a permission group. For more information about setting up a permission group, see [Adding Groups](#).

Group Permissions		Description
View live images		Allows users to watch a camera's live video stream in a View.
	Use PTZ controls	Allows users to use a camera's PTZ controls.
	Lock PTZ controls	Allows users to lock a camera's PTZ controls.
	Trigger manual recording	Allows users to trigger manual recording while watching video in a View.
	Listen to microphones	Allows users to listen to microphones that are connected to a camera.
	Broadcast to speakers	Allows users to broadcast audio through speakers that are connected to the camera.
View recorded images		Allows users to watch a camera's recorded video in a View.
	Export images	Allows users to export recorded images.
	Backup images	Allows users to backup recorded images.
Connect and disconnect cameras		Allows users to connect and disconnect cameras to servers.
Setup cameras		Allows users to configure cameras.
	Setup general settings	Allows users to edit the camera's General dialog box.
	Setup network settings	Allows users to edit the Network dialog box.
	Setup image and display settings	Allows users to edit the Image and Display dialog box.
	Setup compression and image rate	Allows users to edit the Compression and Image Rate dialog box.
	Setup image dimension settings	Allows users to edit the Image Dimensions dialog box.

	Setup motion detection settings	Allows users to edit the Motion Detection dialog box.
	Setup privacy zone settings	Allows users to edit the Privacy Zone dialog box.
	Setup manual recording settings	Allows users to edit the Manual Recording dialog box.
	Setup digital input & output settings	Allows users to edit the Digital Inputs and Outputs dialog box.
	Setup microphone settings	Allows users to edit the Microphone dialog box.
	Setup speaker settings	Allows users to edit the Speaker dialog box.
Setup servers		Allows users to configure servers.
	Setup general settings	Allows users to edit the server's General dialog box.
	Setup schedule settings	Allows users to edit the Recording Schedule dialog box.
	Setup recording and bandwidth settings	Allows users to edit the Recording and Bandwidth dialog box.
	Setup user and group settings	Allows users to edit the Users and Groups dialog box.
	Setup alarm management settings	Allows users to edit the Alarms dialog box.
	Setup scheduled backup settings	Allows users to edit the Scheduled Backups dialog box.
	Setup POS transaction settings	Allows users to edit the POS Transactions dialog box.
	Setup LPR settings	Allows users to edit the License Plate Recognition dialog box.
	Setup email settings	Allows users to edit the Email Notification dialog box.
	Setup rule engine settings	Allows users to edit the Rules dialog box.
	View system log	Allows users to view the System Log.

Email Descriptions

The following table shows the email notification trigger options that are available when you set up an email notification. For more information about setting up an email notification, see [Configuring Email Notification](#).

Email Notification Trigger	Description
System event	<p>Email notifications are sent when one of the following rule events occur:</p> <ul style="list-style-type: none"> ▪ Server application starting up ▪ Server application shutting down ▪ Server application terminated unexpectedly ▪ Server application low on resources ▪ Server application installation error ▪ Licensed feature expires soon ▪ Licensed feature expired ▪ Database error ▪ Data initialization error ▪ Data volume size reduced ▪ Data write error for any camera ▪ Data upgrade started ▪ Data upgrade completed ▪ Data upgrade failed ▪ Volume failed ▪ Volume recovered ▪ Network connection found ▪ Network connection lost

	<ul style="list-style-type: none"> ▪ Network error ▪ Network error resolved ▪ Email send error ▪ Server hardware error ▪ Device connected to standby server ▪ Device disconnected from standby server ▪ Device connection error ▪ Device connection error resolved ▪ Data packets lost ▪ Data packets recovered ▪ Recording interrupted ▪ Recording resumed ▪ Firmware upgrade failed
Motion detection	An email notification is sent when camera motion detection has started. You can select the camera.
Digital input activated	An email notification is sent when a digital input has been triggered. You can select the digital input.
POS transaction exception	An email notification is sent when a POS transaction exception occurs.

Reporting Bugs

If an error occurs in the Avigilon Control Center, you can contact Avigilon Support at support@avigilon.com or +1.888.281.5182.

To help diagnose your problem, the Avigilon Support team may ask you to provide a System Bug Report. The System Bug Report is a zip file generated by the Avigilon Control Center Client software that contains the system log and error reports for each of the servers you have access to.

1. Select **Help > System Bug Report....**















2. When the Download System Bug Report dialog box appears, click **Download**.
3. In the Save As dialog box, name the file and click **Save**.
4. Once the System Bug Report has downloaded successfully, click **Close**.







Keyboard Commands

Use any of the keyboard commands below to help you navigate the Avigilon Control Center Client software.

The Key Combination column shows the commands used on a standard keyboard, while the Keypad Combination column shows the commands used on an Avigilon USB Professional Joystick Keyboard.







Image Panel & Camera Commands

Command	Key Combination	Keypad Combination (Image Panel buttons)
Select an image panel Image panel # are displayed after pressing the first key.	 + <image panel #> + 	 + <image panel #> + 
Add a camera to View The camera logical ID is required.	 + <Logical ID> + 	 + <Logical ID> + 
Select the next image panel		
Select the previous image panel	 + 	
Clear image panel selection	 +  + 	

Remove camera from the selected image panel	Backspace	
Maximize/Restore the selected image panel	Ctrl + E	
Replay 30 seconds	Ctrl + ,	
Replay 60 seconds	Ctrl + .	
Replay 90 seconds	Ctrl + /	
Add bookmark for selected camera Note: For recorded video only.	Ctrl + B	
Start/Stop manual recording for selected camera	R	
Activate/Mute audio for the selected camera	A	
Broadcast audio	S Hold to speak. Release to stop broadcasting.	 Hold to speak. Release to stop broadcasting.
Take a snapshot of the selected image panel	F4	

Display linked POS/camera	Ctrl + I	
Enable digital output	K	

View Commands

Command	Key Combination	Keypad Combination (View buttons)
Select the next View	Ctrl + Tab	
Select the previous View	Ctrl + Shift + Tab	
Jump to View	Ctrl + 1 to 9	
Start/Stop cycle Views	Ctrl + Y	
Create new View	Ctrl + T	
Close current View	Ctrl + W	
Open a new window	Ctrl + N	
Switch current View to display live video	Ctrl + L	
Switch current View to display recorded video	Ctrl + P	

Remove all cameras from the current View	Ctrl + Backspace	
Full screen a View End full screen	F11	
Open a saved View The saved View number is displayed in the System Explorer after pressing the first button.	Ctrl + G	OPEN 3 + <Saved View #> + ENTER







View Layout Commands









Note: Customized View layouts are linked to their position in the Layouts list. For example, if your custom layout is placed at the top of the Layouts list, you can use the keyboard command for layout 1 to select the custom layout.

Command	Key Combination	Keypad Combination (View buttons)
Change to layout 1	Alt + 1	LAYOUT 4 + PREV 1
Change to layout 2	Alt + 2	LAYOUT 4 + NEXT 2
Change to layout 3	Alt + 3	LAYOUT 4 + OPEN 3
Change to layout 4	Alt + 4	LAYOUT 4 + LAYOUT 4
Change to layout 5	Alt + 5	LAYOUT 4 + 5
Change to layout 6	Alt + 6	LAYOUT 4 + CLOSE 6
Change to layout 7	Alt + 7	LAYOUT 4 + 7

Change to layout 8	Alt + 8	LAYOUT 4 + 8
Change to layout 9	Alt + 9	LAYOUT 4 + 9
Change to layout 10	Alt + 0	LAYOUT 4 + 0
Change to next layout	Alt +]	
Change to previous layout	Alt + [



Playback Commands









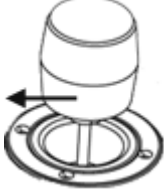
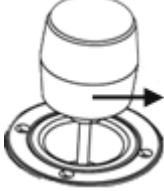
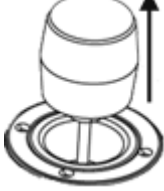
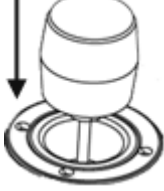

Command	Key Combination	Keypad Combination (Timeline buttons)
Play/Pause	Spacebar	
Increase playback speed	Page Up	
Decrease playback speed	Page Down	
Step to next frame	Shift + 	
Step to previous frame	Shift + 	
Go to next event	Alt + 	
Go to previous event	Alt + 	

Go forward one second	Ctrl + →	
Go forward five seconds	Ctrl + Shift + →	
Go back one second	Ctrl + ←	
Go back five seconds	Ctrl + Shift + ←	
Zoom in on the Timeline	Ctrl + Alt + +	
Zoom out on the Timeline	Ctrl + Alt + -	
Scroll forward on the Timeline	Ctrl + Alt + →	
Scroll backward on the Timeline	Ctrl + Alt + ←	
Go to start of the Timeline	Ctrl + Alt + Home	
Go to end of the Timeline	Ctrl + Alt + End	
Center the Timeline on the time marker	Ctrl + C	

PTZ Commands (Digital and Mechanical)

Command	Key Combination	Keypad Combination (PTZ buttons)
---------	-----------------	----------------------------------

Toggle PTZ controls	Ctrl + D	
Zoom in	+	
Zoom out	-	
Pan left	←	
Pan right	→	
Tilt up	↑	
Tilt down	↓	
Increase PTZ speed	Shift + ↑	The farther the joystick is from center, the faster the speed.

Decrease PTZ speed	Shift + 	The closer the joystick is to center, the slower the speed.
Open iris	Home	
Close iris	End	
Focus near	Insert	
Focus far	Delete	
PTZ menu left		
PTZ menu right		
PTZ menu up		
PTZ menu down		
Activate preset	Q + <Preset #>	PRESET + <Preset #> + ENTER
Run pattern		PATTERN + <Pattern #> + ENTER
Start auxiliary	W + <Aux #>	 + <Aux #> + ENTER
Stop auxiliary	E + <Aux #>	 + <Aux #> + ENTER

Index

A

- audio.....66, 67, 94
- Avigilon Control Center Client.....1, 7
 - upgrade.....134
- Avigilon Control Center Server1, 3, 10
- Avigilon University.....2

B

- bookmarks.....100
- Brightness52

C

- camera
 - bandwidth.....55
 - connect13, 15, 17
 - discover.....14
 - firmware17
 - I/O63, 65
 - location.....47
 - logical ID47
 - name47
 - reboot.....50
 - setup46

- Change Display Quality105

client

- bandwidth70
- export.....74
- import.....74
- language.....70
- setup69
- update.....134

- Color Saturation52

- Compression and Image Rate55

- Configure Data Format36

- Connect/Disconnect Cameras13

- Contrast52

- Cycle Tabs83

D

- deinterlacing.....107
- digital inputs63
 - setup63
- digital outputs.....63
 - setup65
- trigger.....95

disconnect 13
Display Adjustments..... 106
Display Deinterlaced Images 107
dual streams..... 55

E

Email Notification 40
 add 42
 delete 43
 edit 43
 schedule..... 45

Email Server..... 40

export

 audio 130
 client settings 74
 images 119, 127, 129
 video 122, 124

Exposure 52

F

feedback..... 2

find..... 3, 10, 14

Find Server..... 3, 5, 10

Flicker Control 52

Focus..... 54

Full Screen 82

full-duplex 76

G

General..... 19, 47

Getting Started 3

Groups 24

 add..... 28

 delete 32

 edit 32

H

half-duplex 76

I

Image and Display 52

Image Dimensions 57

image panel 7

 maximize 104

 restore..... 104

 video display..... 9, 104

image quality..... 55

image rate 55

import

 client settings..... 75

IR Cut Filter..... 52

Iris 52

J

Joystick 72

K

keyboard commands 140

L

language 70

live video 9, 85

locate server 3, 10

Log In 5

automatic	70	delete	39
override	12	edit	39
Log Out	5	exceptions	38
Login Timeout	24	monitor	95, 103
M		search	116
Manage Server Connections	3, 10	source data filter	36
Manual Recording	62	source data format	36
overlay	104	Privacy Zones	60
setup	62	add	60
start	94	delete	61
stop	94	edit	61
Maximum Exposure	52	PTZ	7
Maximum Gain	52	controls	87
Member Of	24	enable	49
Menu bar	7	R	
Microphone	66	recorded video	9
Motion Detection	58	Recording and Bandwidth	22
motion sensitivity	59	Recording Schedule	20
motion threshold	59	recording schedule template	20
N		resolution	55
Network	50	S	
O		Save Snapshot	119
Overlays	104	Save View	83
P		Search	108
Pan	86, 97	bookmarks	110
Password	24	events	108
POS Transactions	33	pixels	112
add	33	POS transactions	116

thumbnails.....	114	Toolbar.....	7
server		tour.....	91
bandwidth.....	22	U	
connect camera	15	upgrades	2
discover.....	3, 10	camera.....	17
name	19	software	134
recording schedule	20, 22	users	24
setup	18	add.....	24
Setup	10	delete.....	27
camera.....	46	edit.....	27
email	40	override.....	12
local client	69	Users and Groups.....	24
POS	33	V	
server	18	video	85
users	24	analog.....	107
Sharpening.....	52	display quality	104, 105
shut down.....	3	export.....	119
software license	1	instant replay	86
Speaker.....	67	live	9, 85
start up	3	overlays	104
status LEDs.....	47	recorded	9, 96
support	2	view.....	9
System Bug Report.....	140	View tab	7, 78
System Explorer.....	7	add.....	78
System Log	44	cycle tabs.....	83
system requirements.....	1	full screen	82
T		layout	79, 80
Timeline.....	7	remove.....	78

save	83	Workspace	7
W		Z	
Web Client.....	133	Zoom.....	86, 97
White Balance	52		